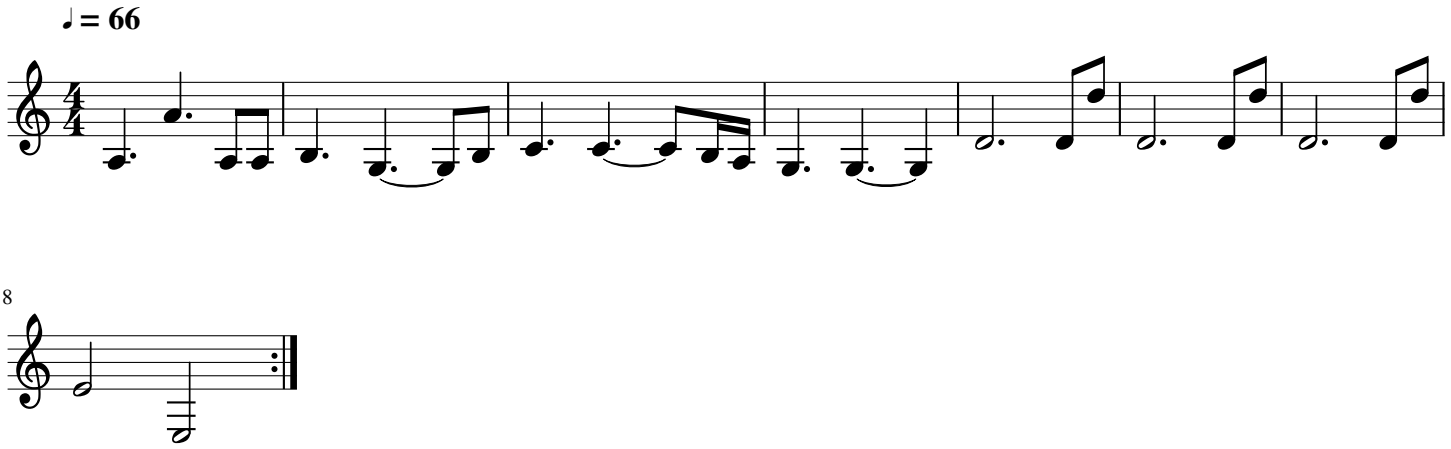Diego libre dans sa tête