338623

Ausgewählte SONATEN

für Pianoforte zu 4 Händen

VON

MUZIO CLEMENTI.

Neu revidierte Ausgabe.

8075.

LEIPZIG
C. F. PETERS.

Fr. Baumgarten, del.

Lith. Anst. v. C. G. Röder G.m.b.H., Leipzig.

Printed in
M
202
C 1026
C.

Sonata I.

Clementi.

Allegro.

Secondo.

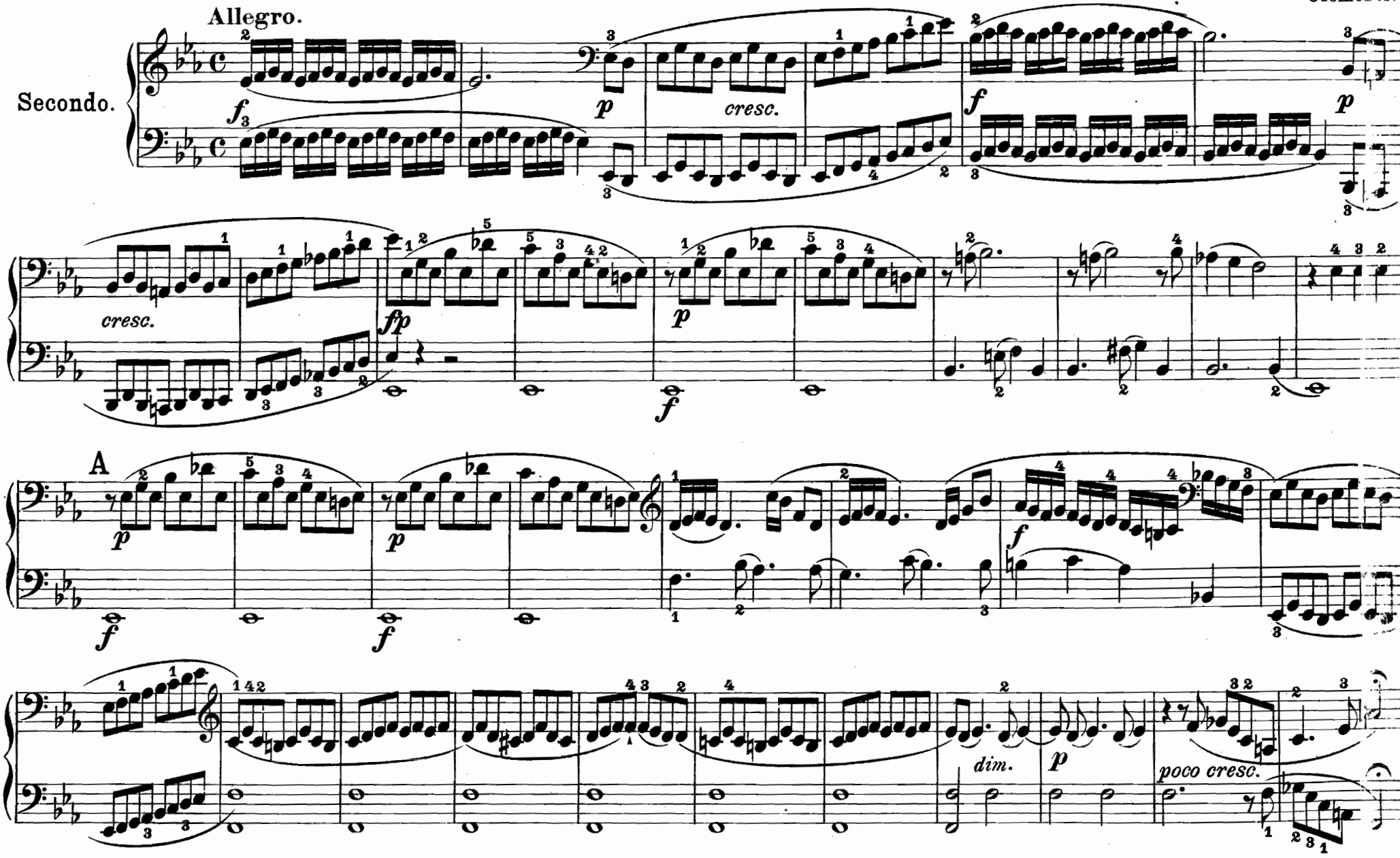

Sonata I.

Allegro.

Clementi.

Primo.

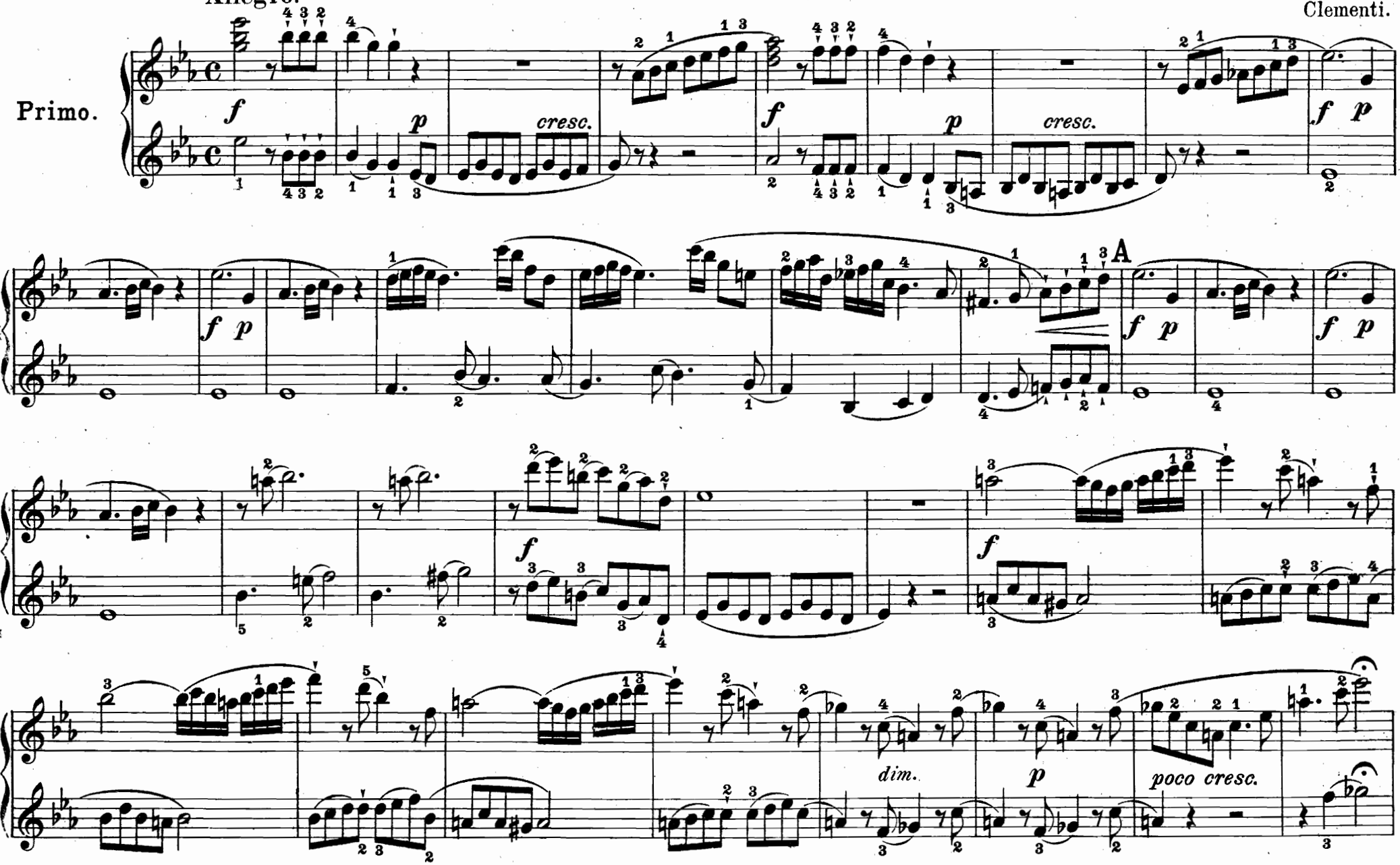

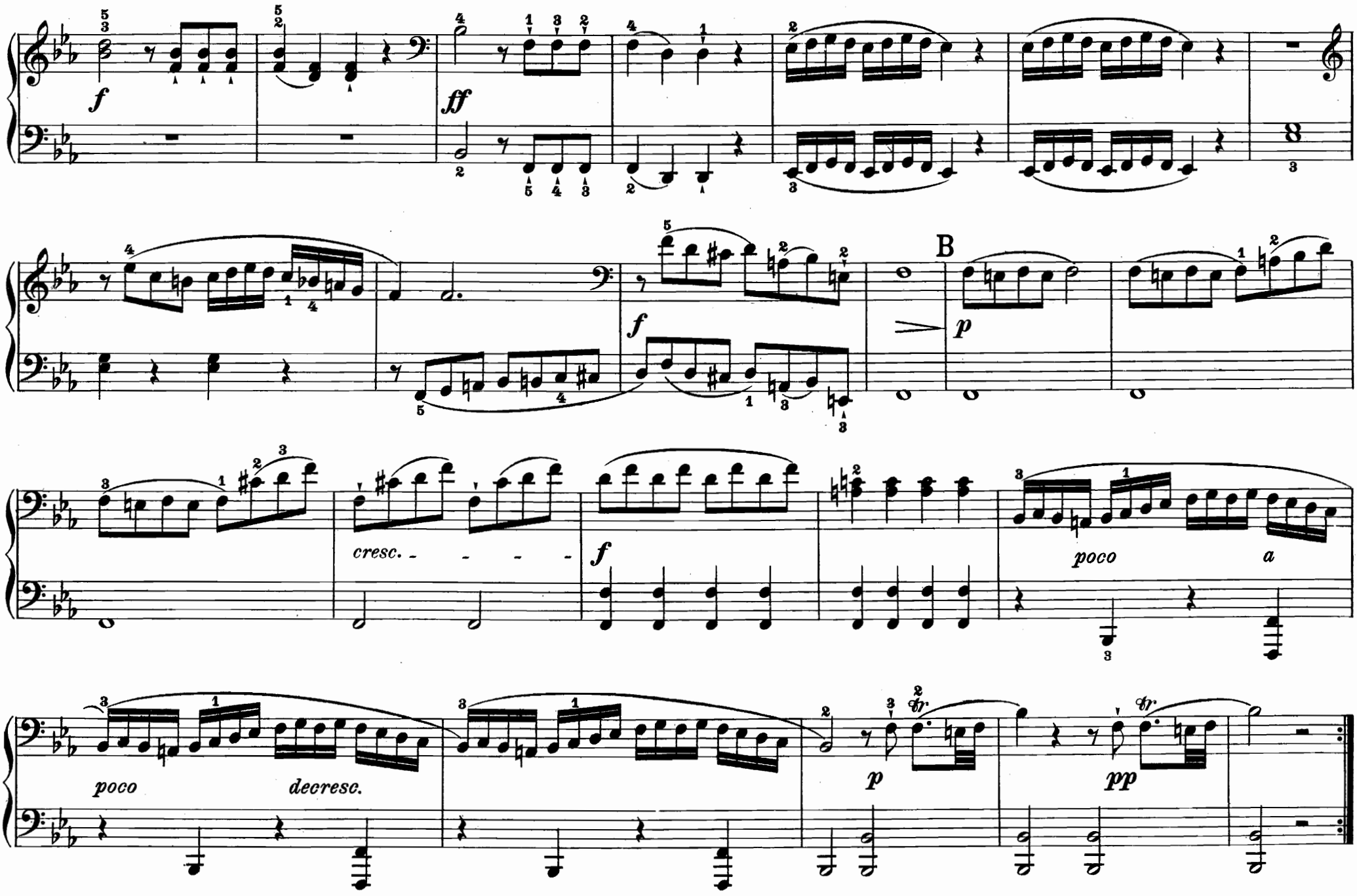
f
ff
B
p
f
cresc.
f
poco
a
poco
decresc.
p
pp
tr.
tr.

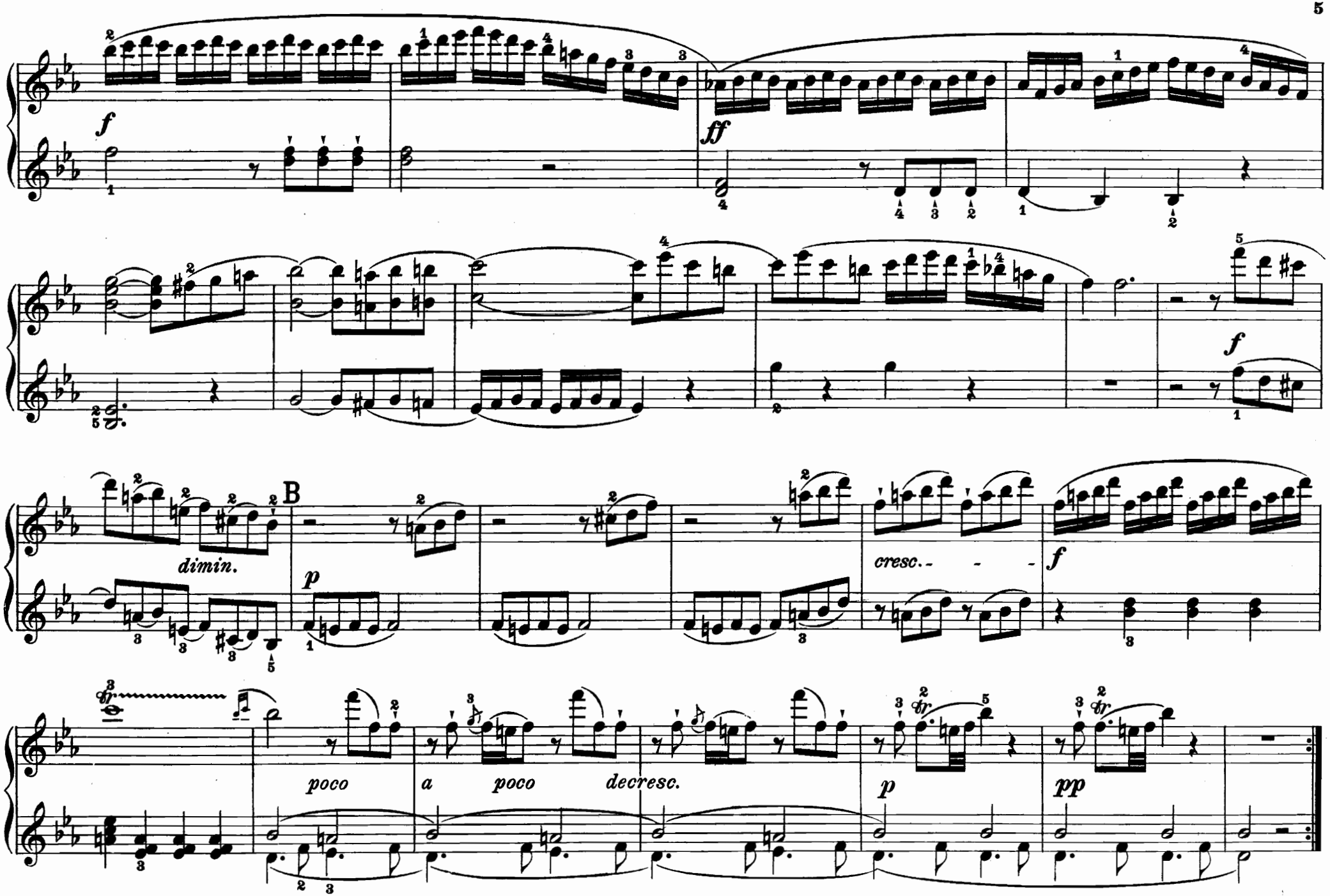
f
ff
f
dimin.
B
p
cresc.
f
poco
a
poco
decresc.
p
pp

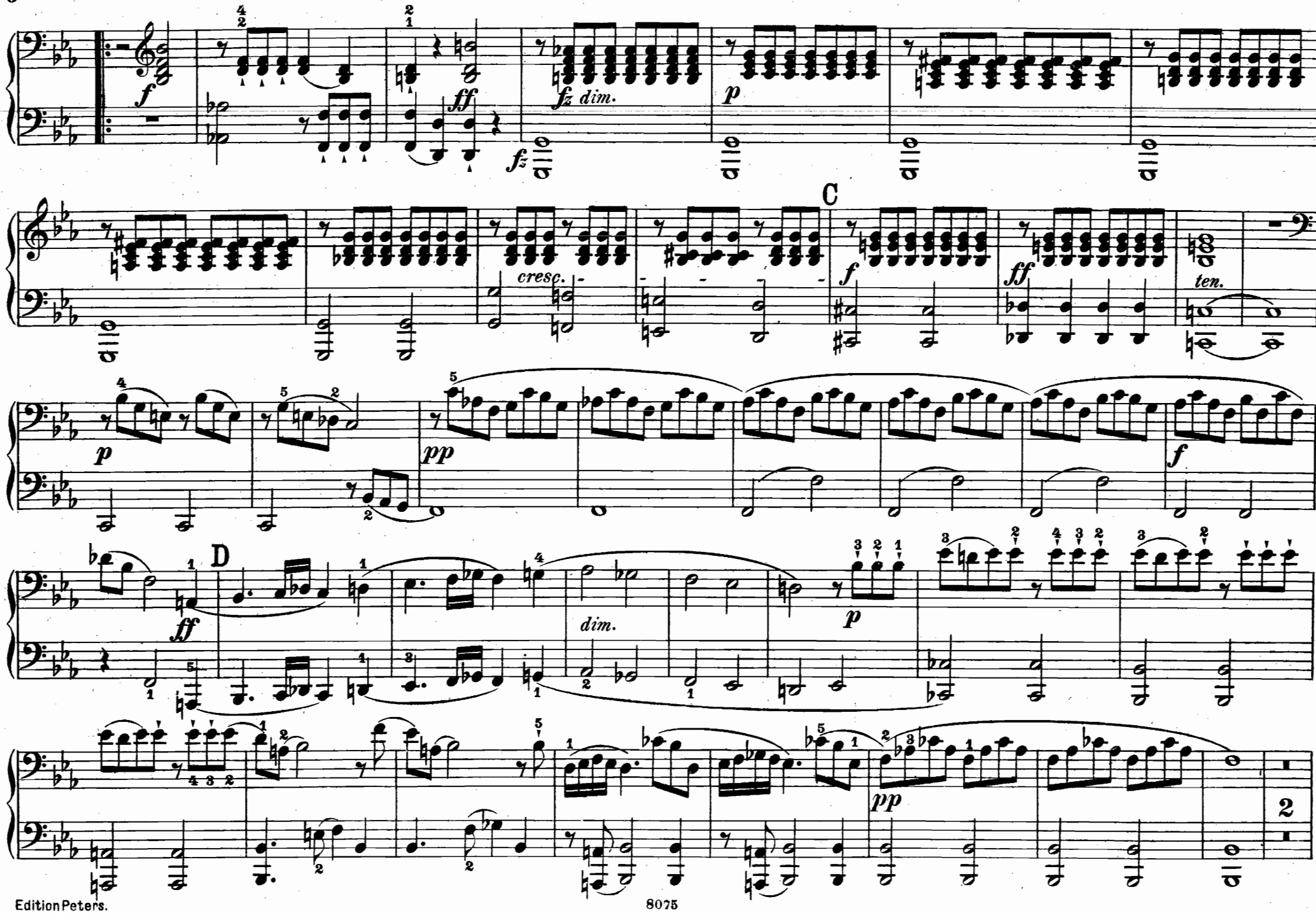
f
ff
fz dim.
p
cresc.
C
f
ff
ten.
p
pp
f
D
ff
dim.
p
pp
2

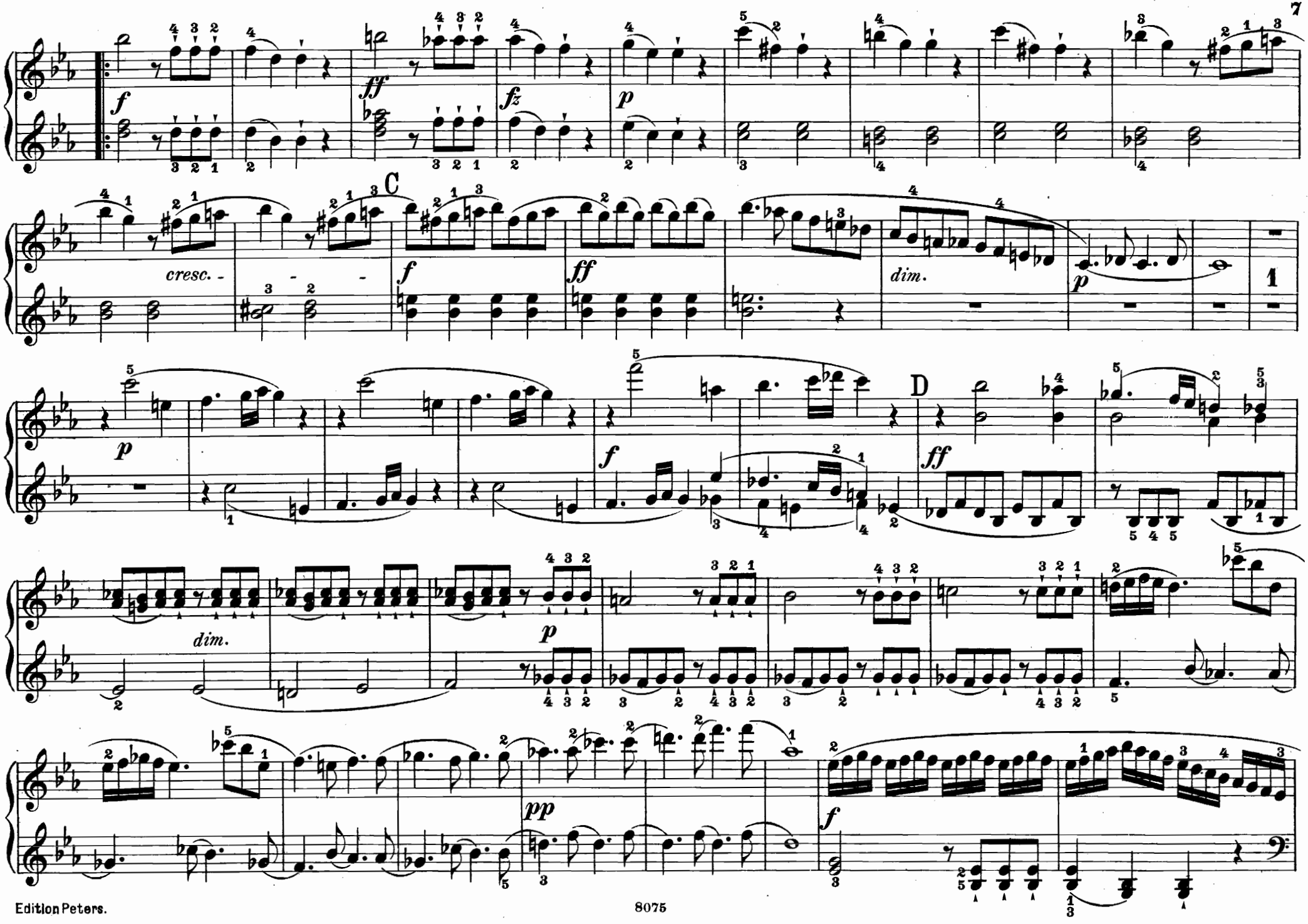
f
ff
fz
p
cresc. - - -
C
f
ff
dim.
p
1
p
f
D
ff
dim.
p
pp
f

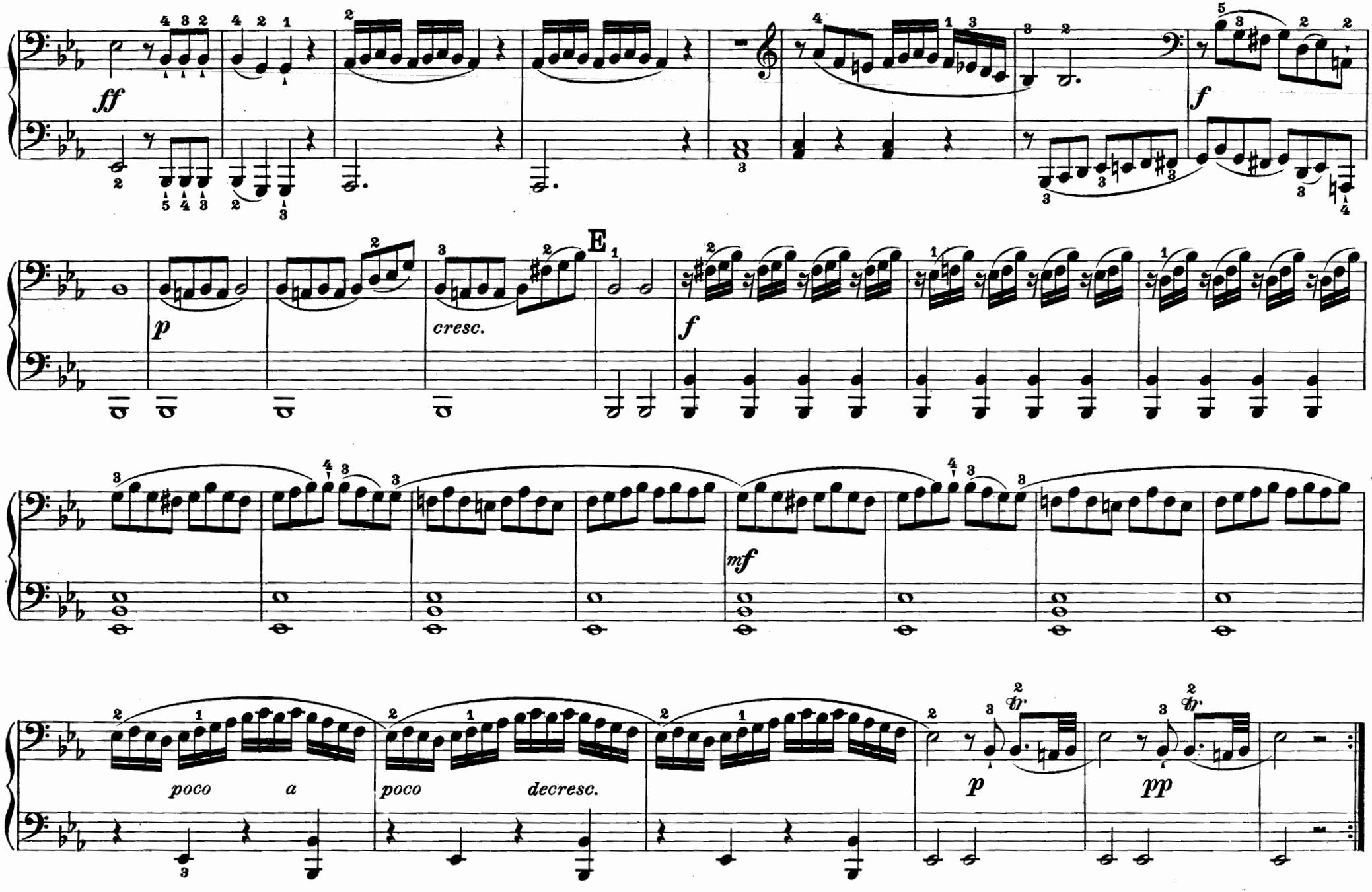
ff
f
E
p
cresc.
f
mf
poco a poco
decresc.
p
pp
fr.
fr.

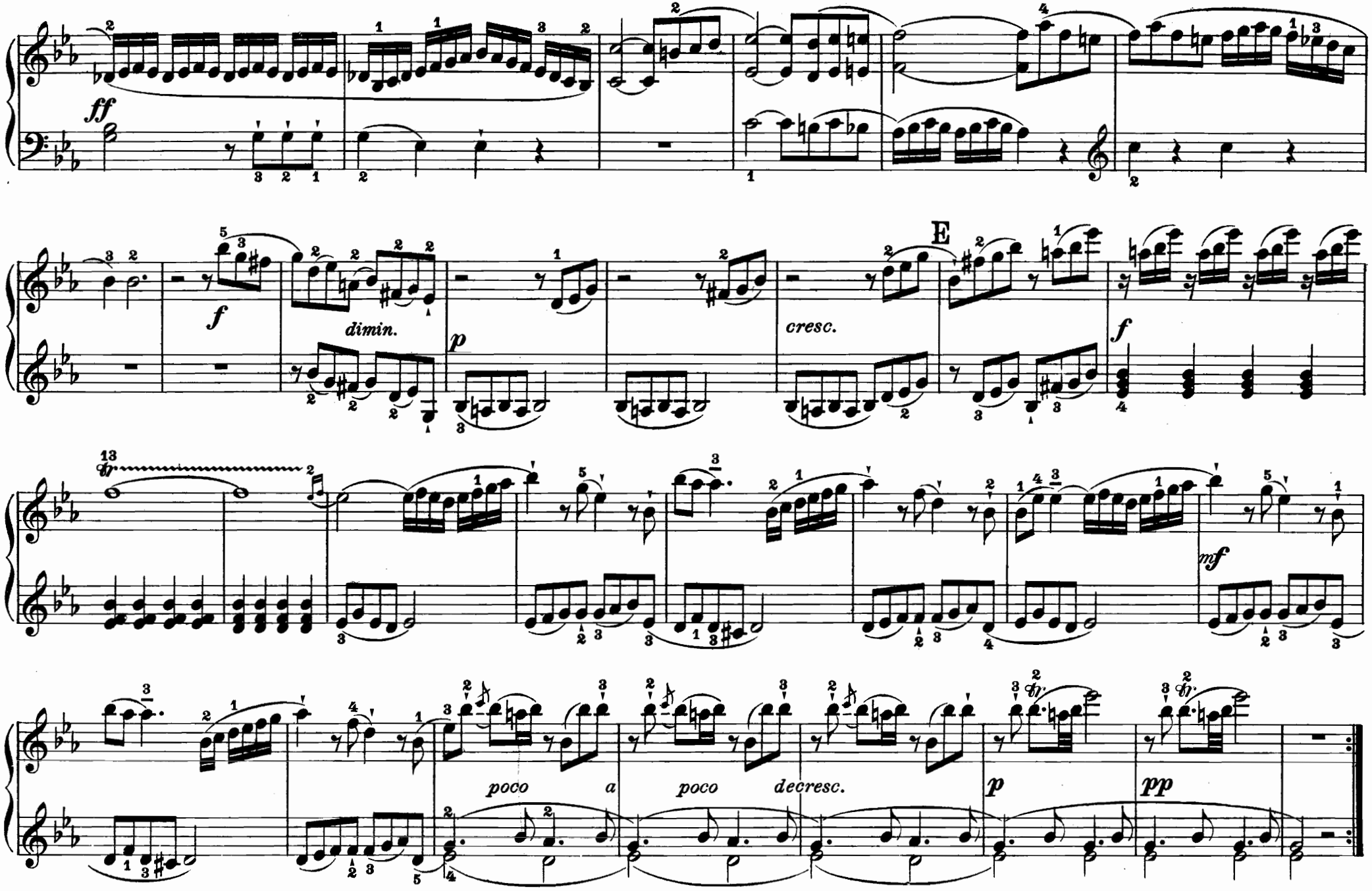
ff
f
dimin.
p
cresc.
E
f
mf
poco a poco decresc.
p
pp

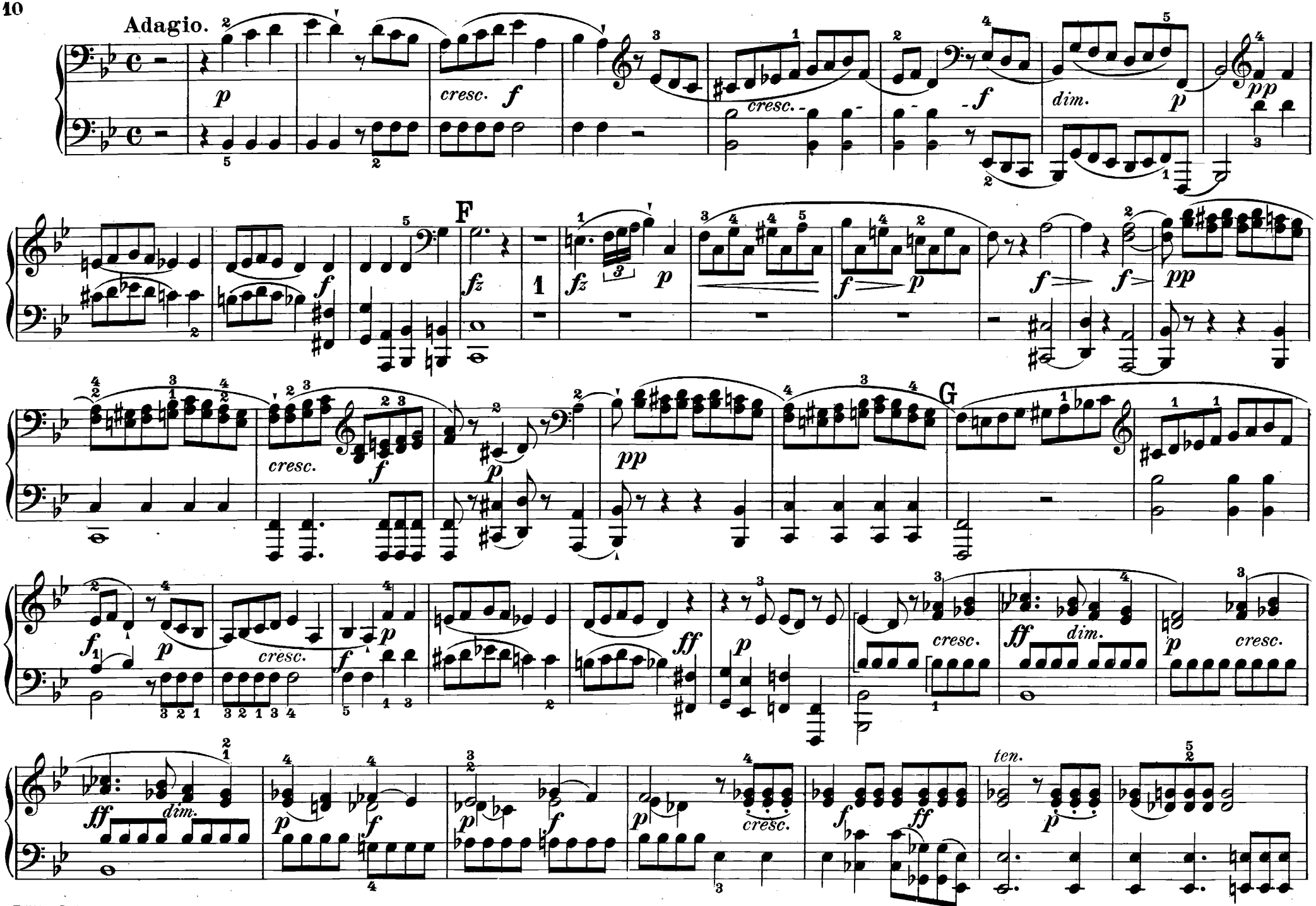
Adagio.
p
cresc.
f
cresc.
f
dim.
p
pp
F
fz
fz
p
f
p
f
f
pp
cresc.
f
p
pp
G
f
p
cresc.
f
p
ff
p
cresc.
ff
dim.
p
cresc.
ff
dim.
p
f
p
f
p
cresc.
f
ff
ten.
p

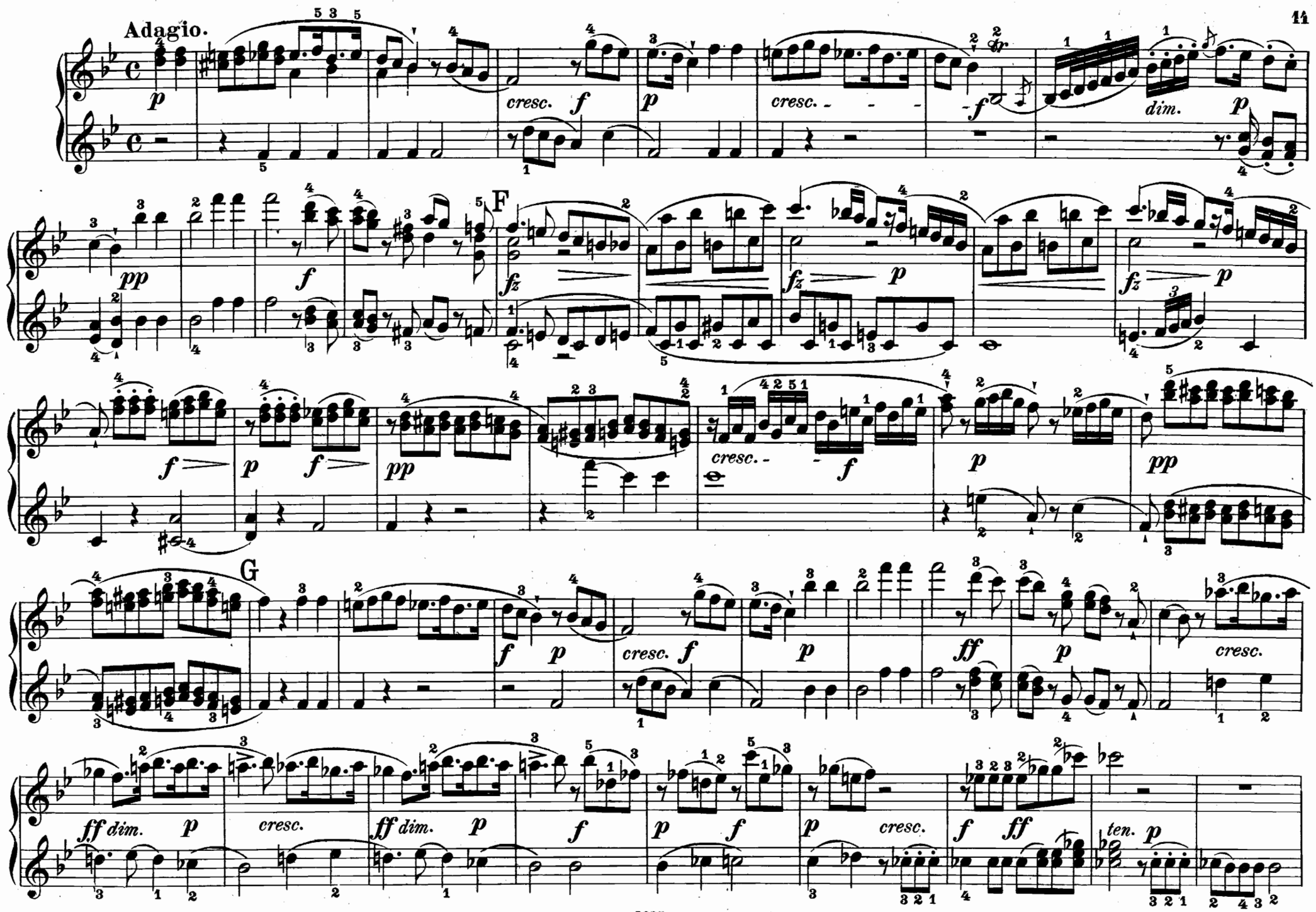
Adagio.
F
G
cresc.
dim.
ten.

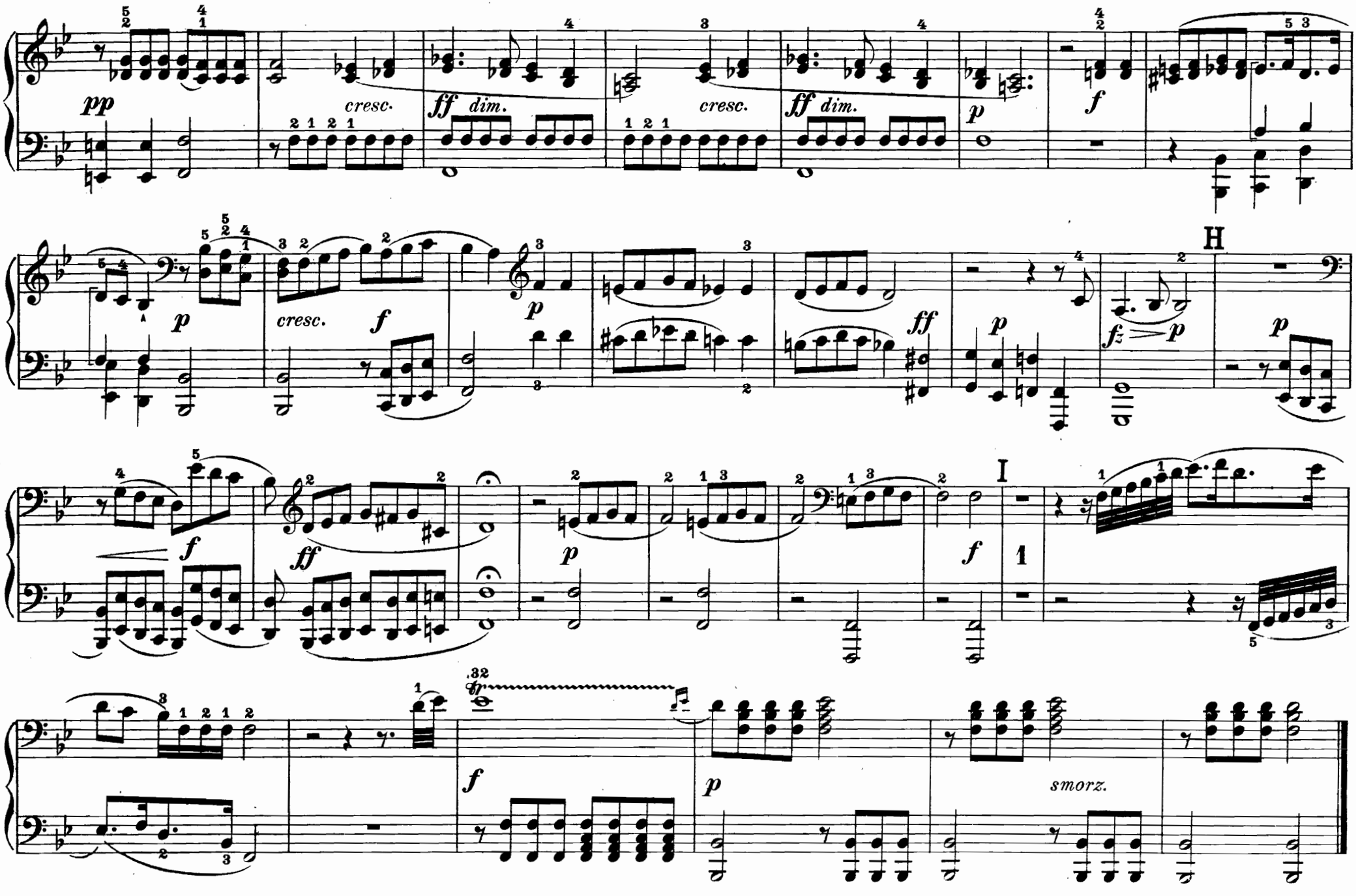
pp
cresc.
ff dim.
cresc.
ff dim.
p
f
p
cresc.
f
p
ff
p
fz p
H
p
f
ff
p
f
I
1
f
smorz.

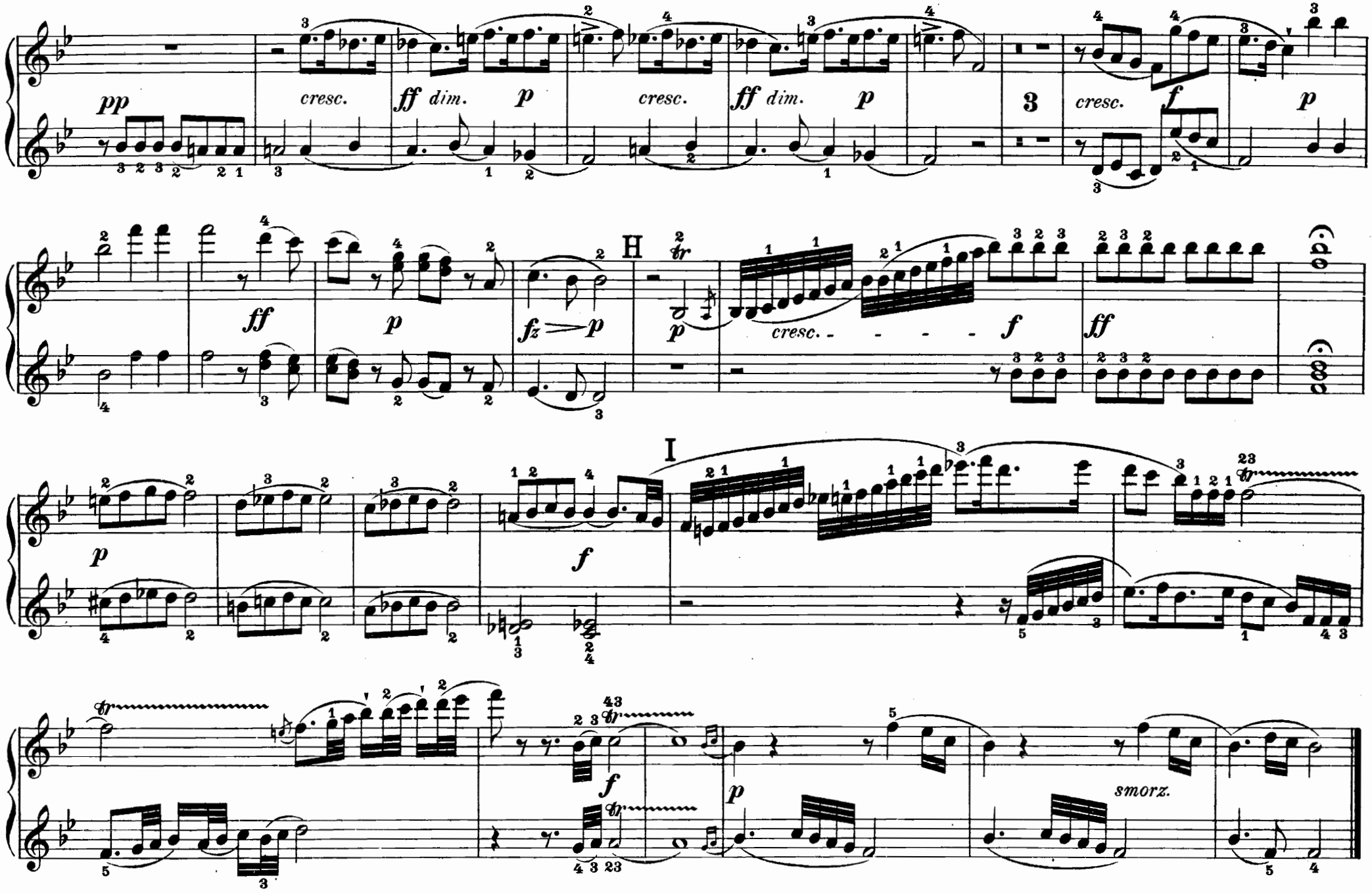
pp
cresc.
ff dim.
p
cresc.
ff dim.
p
3
cresc.
f
p
ff
p
fz p
H
p
cresc.
f
ff
p
f
I
f
p
smorz.

RONDO.

Allegro.

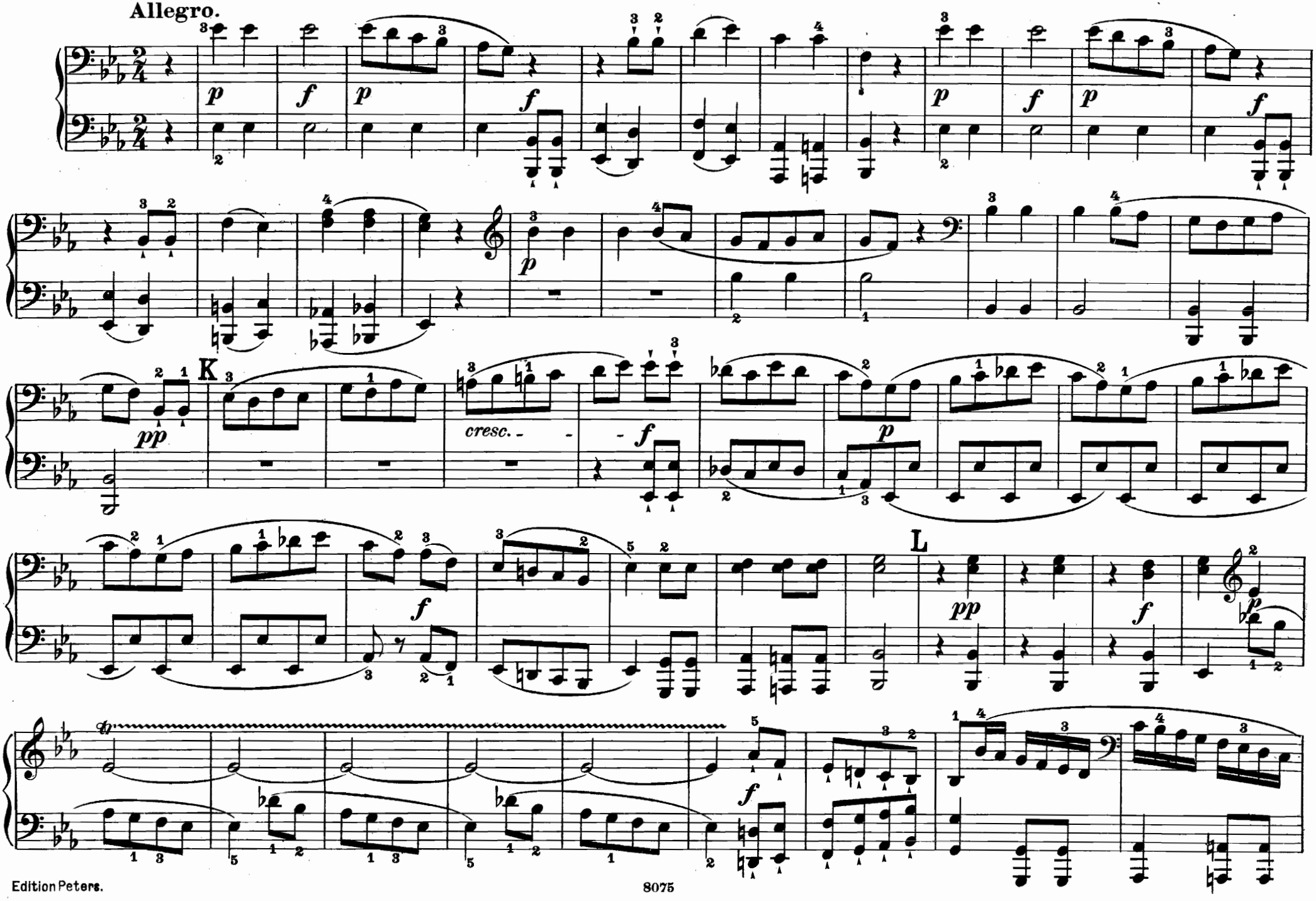

RONDO.
Allegro.

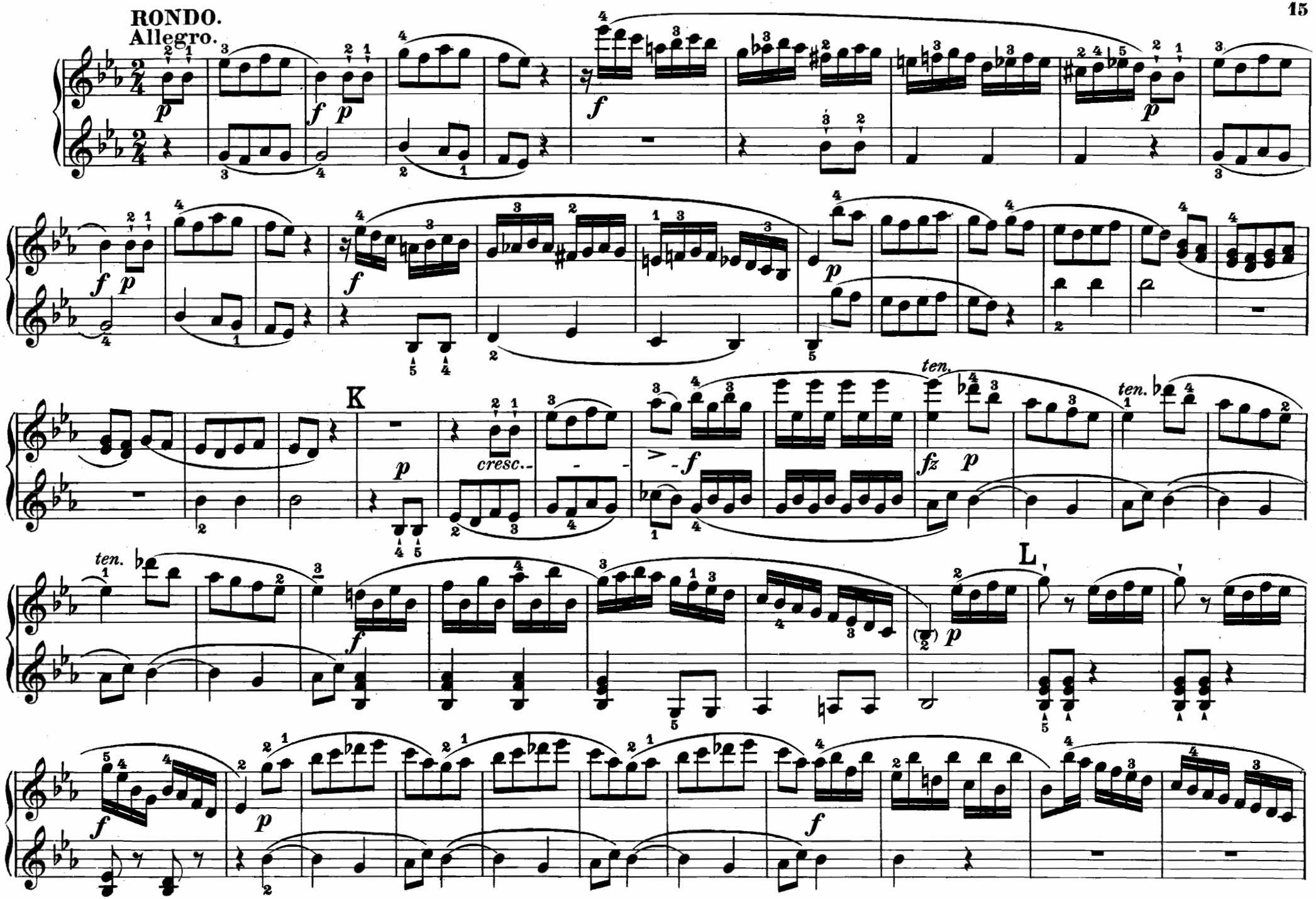

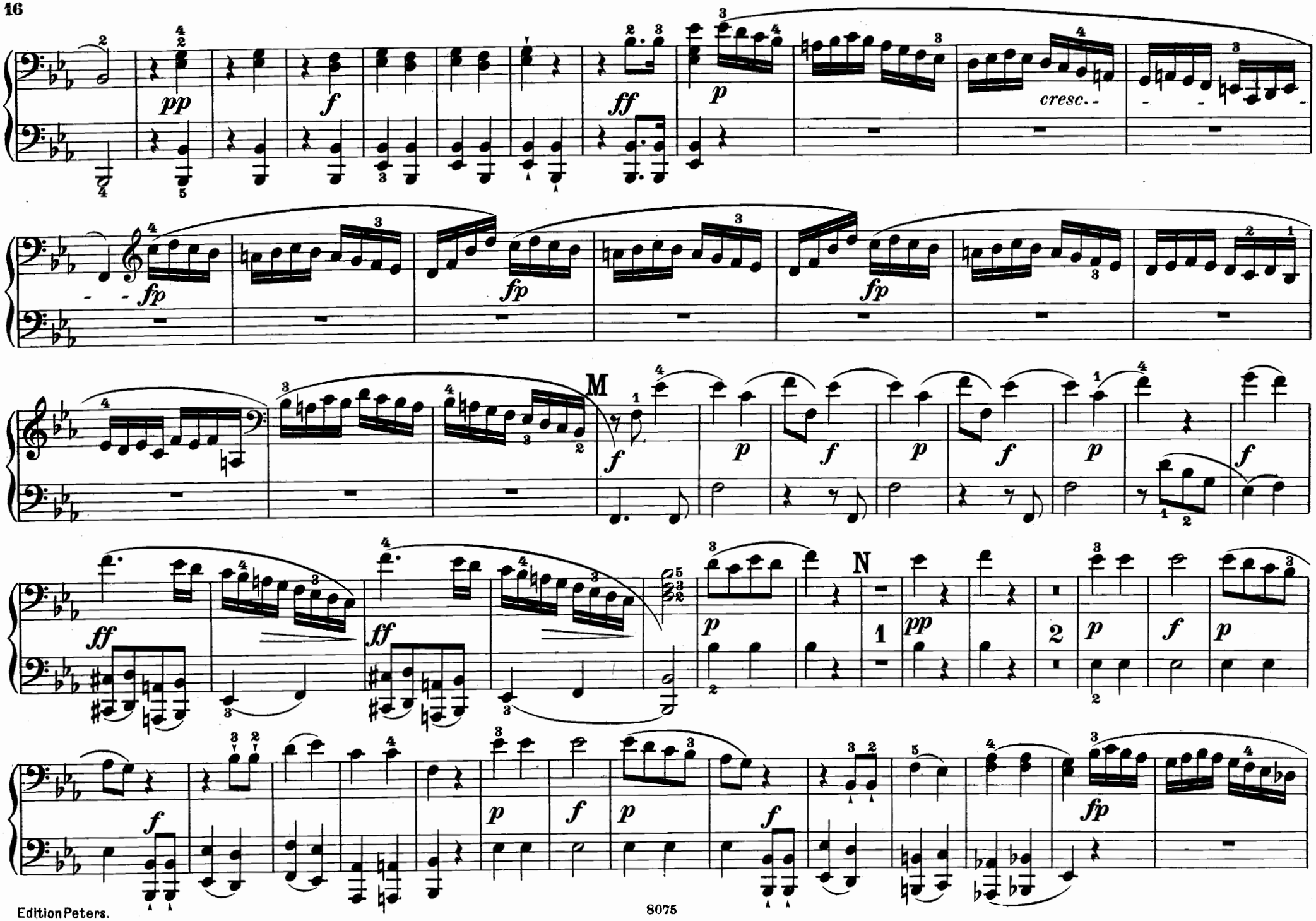
pp
f
ff
p
cresc.
fp
M
N
1
2

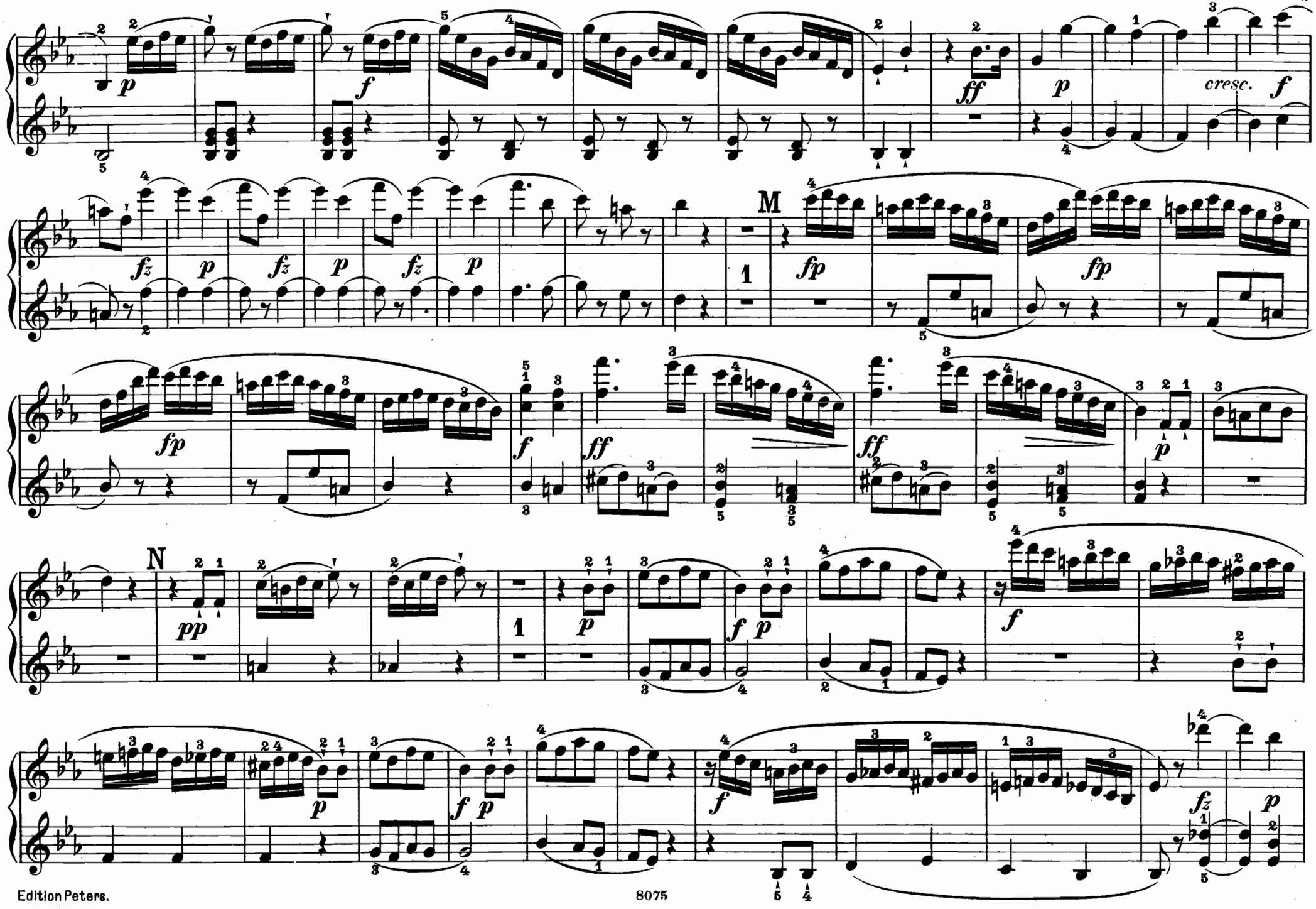
cresc.
M
N

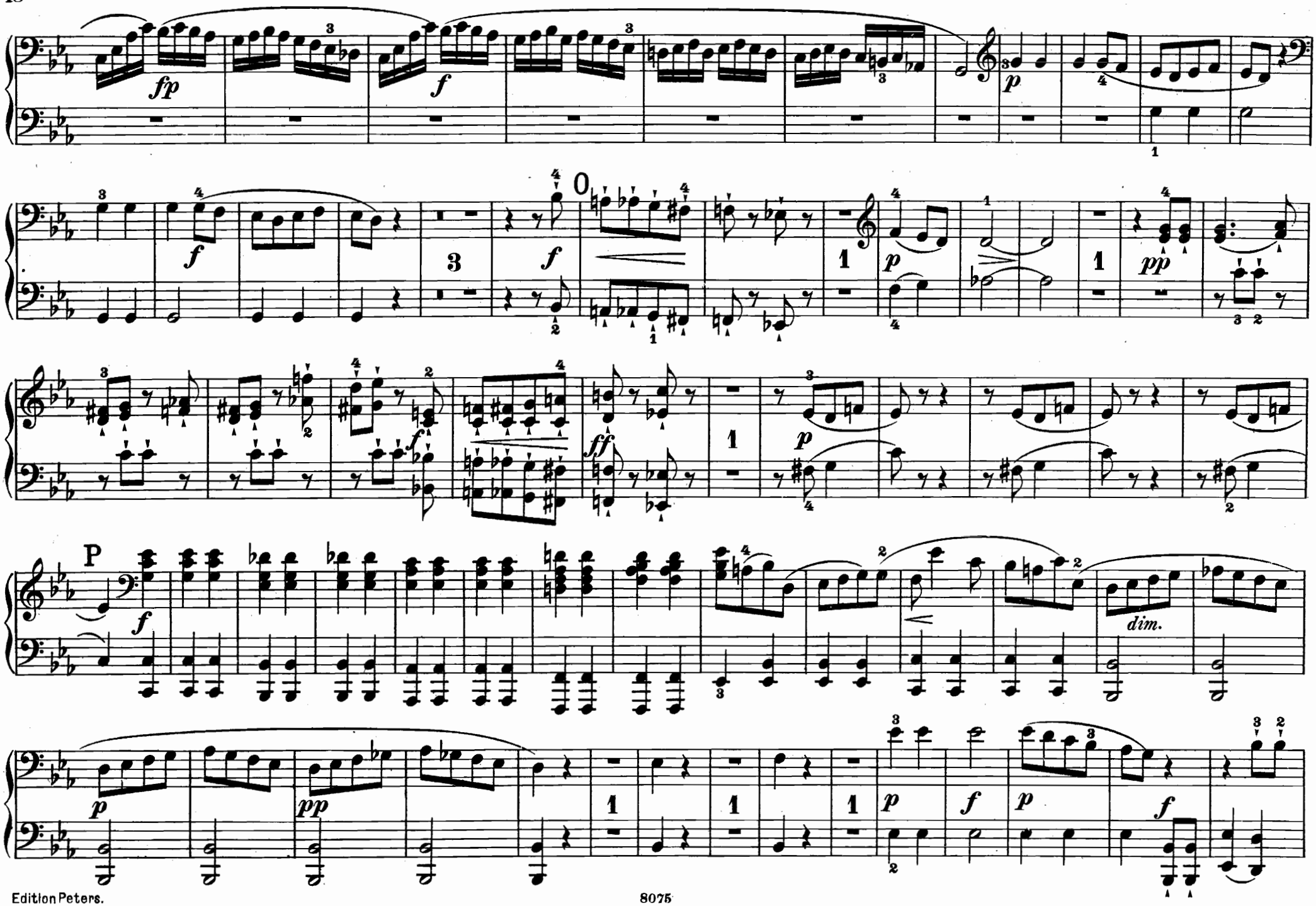
fp
f
p
f
3
f
O
1
p
1
pp
f
ff
1
p
P
f
dim.
p
pp
1
1
1
p
f
p
f

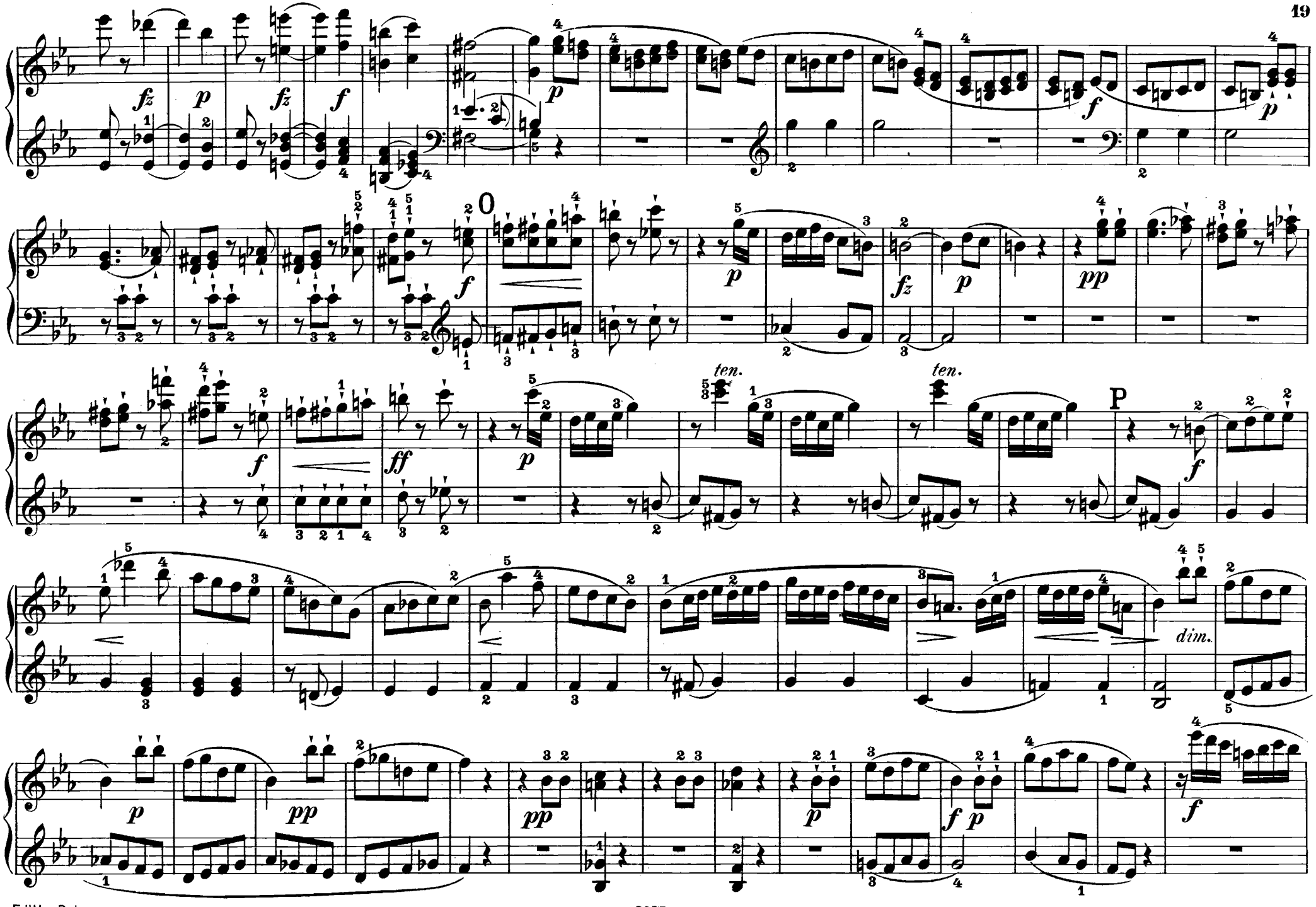
fz
p
fz
f
p
f
p
O
f
p
fz
p
pp
f
ff
p
ten.
ten.
P
f
p
pp
pp
p
f p
f
dim.

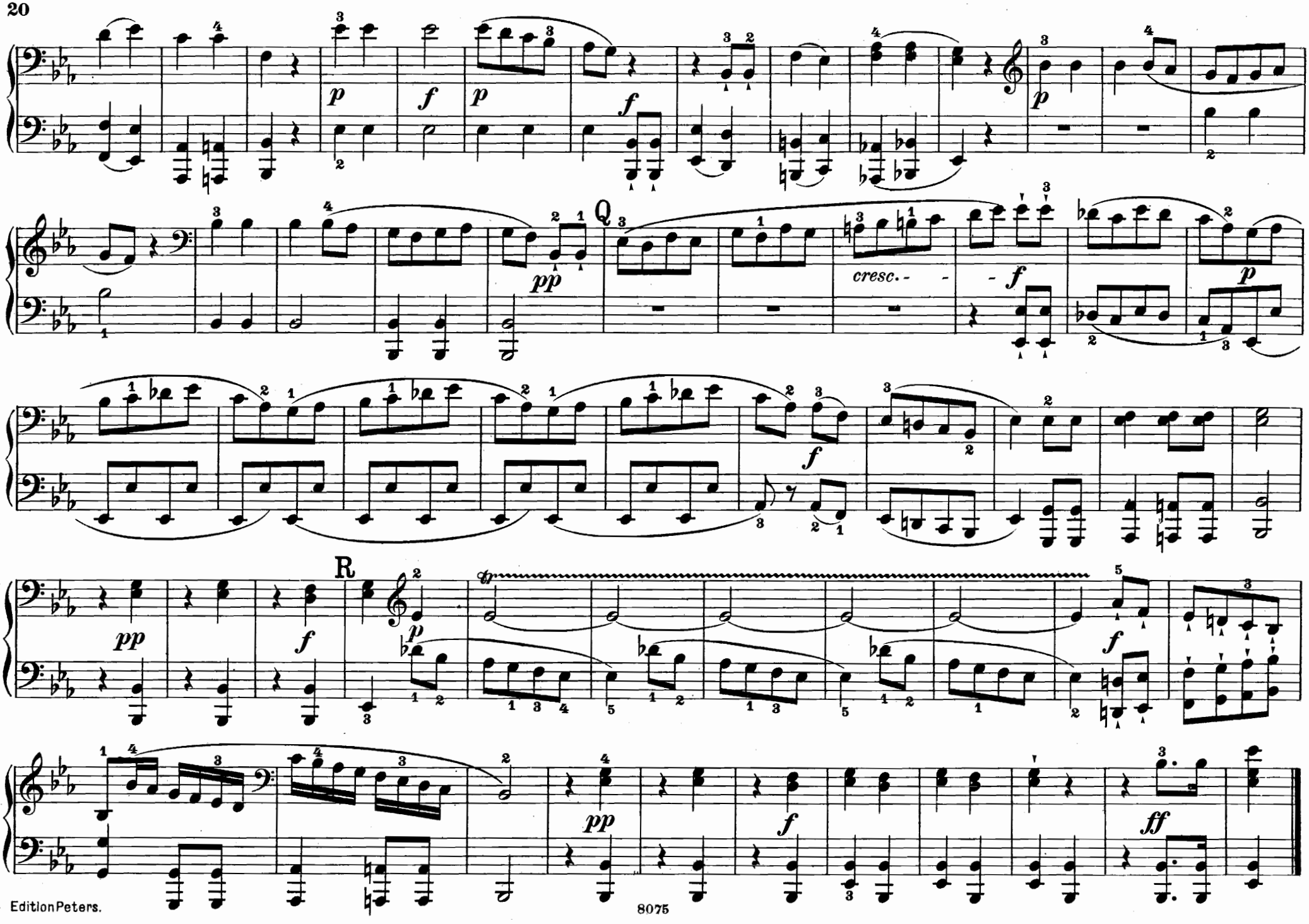
Q
cresc.
R

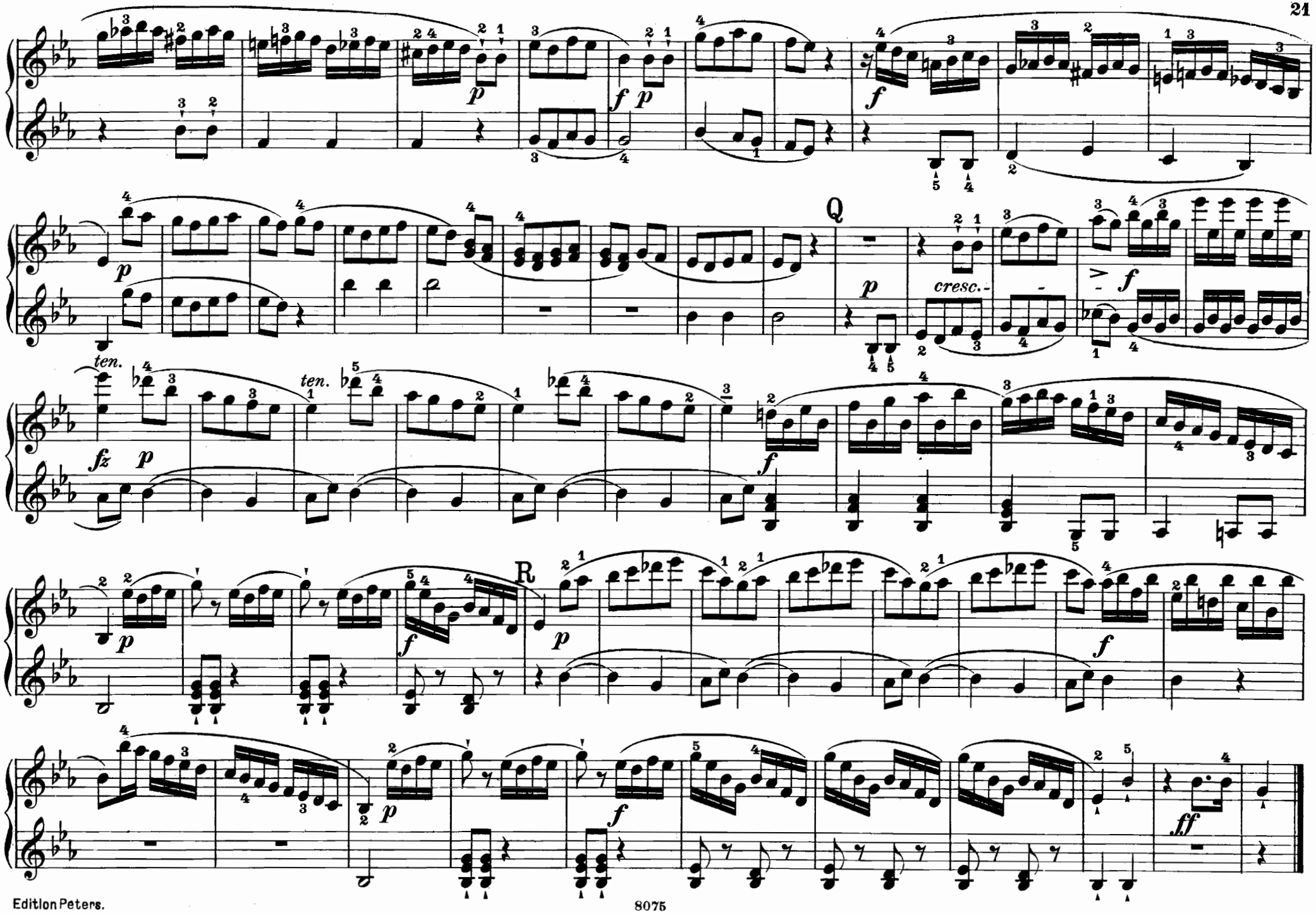
Q
cresc.
ten.
ten.
R

Sonata II.

Allegro spiritoso.

Secondo.

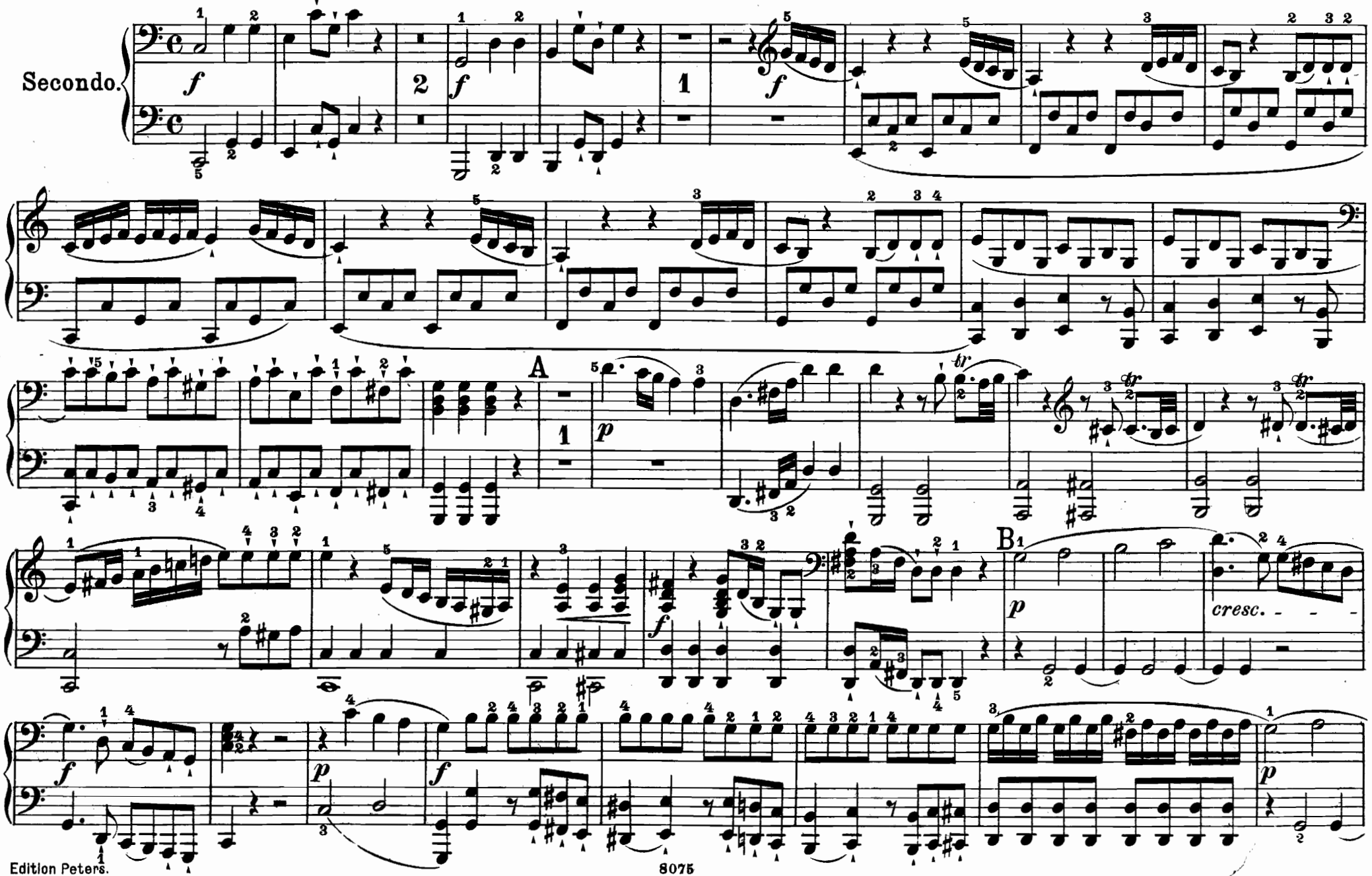

Sonata II.

Allegro spiritoso.

Primo.

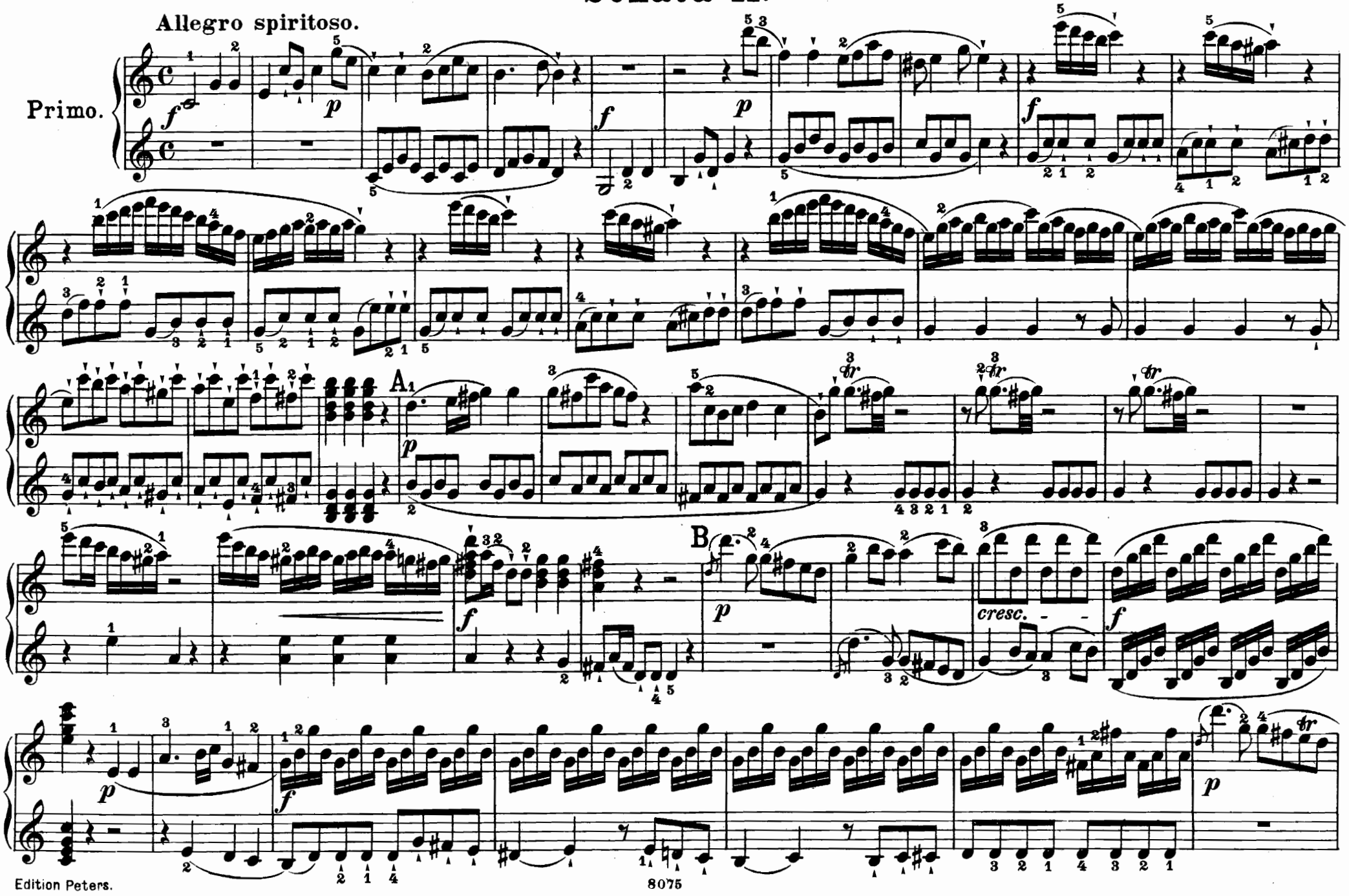

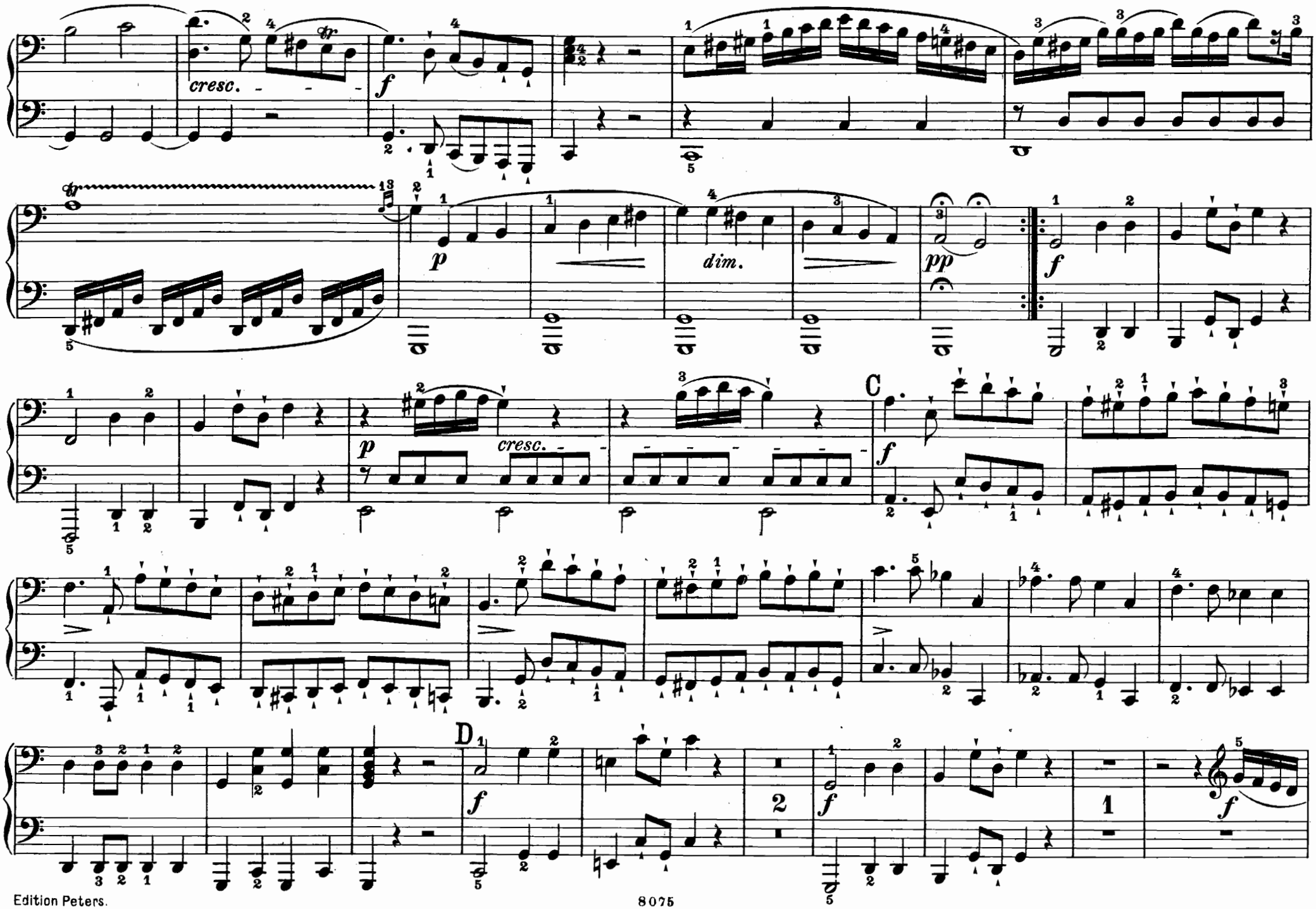
cresc.
f
p
dim.
pp
f
p
cresc.
C
f
D
f
2
f
1
f

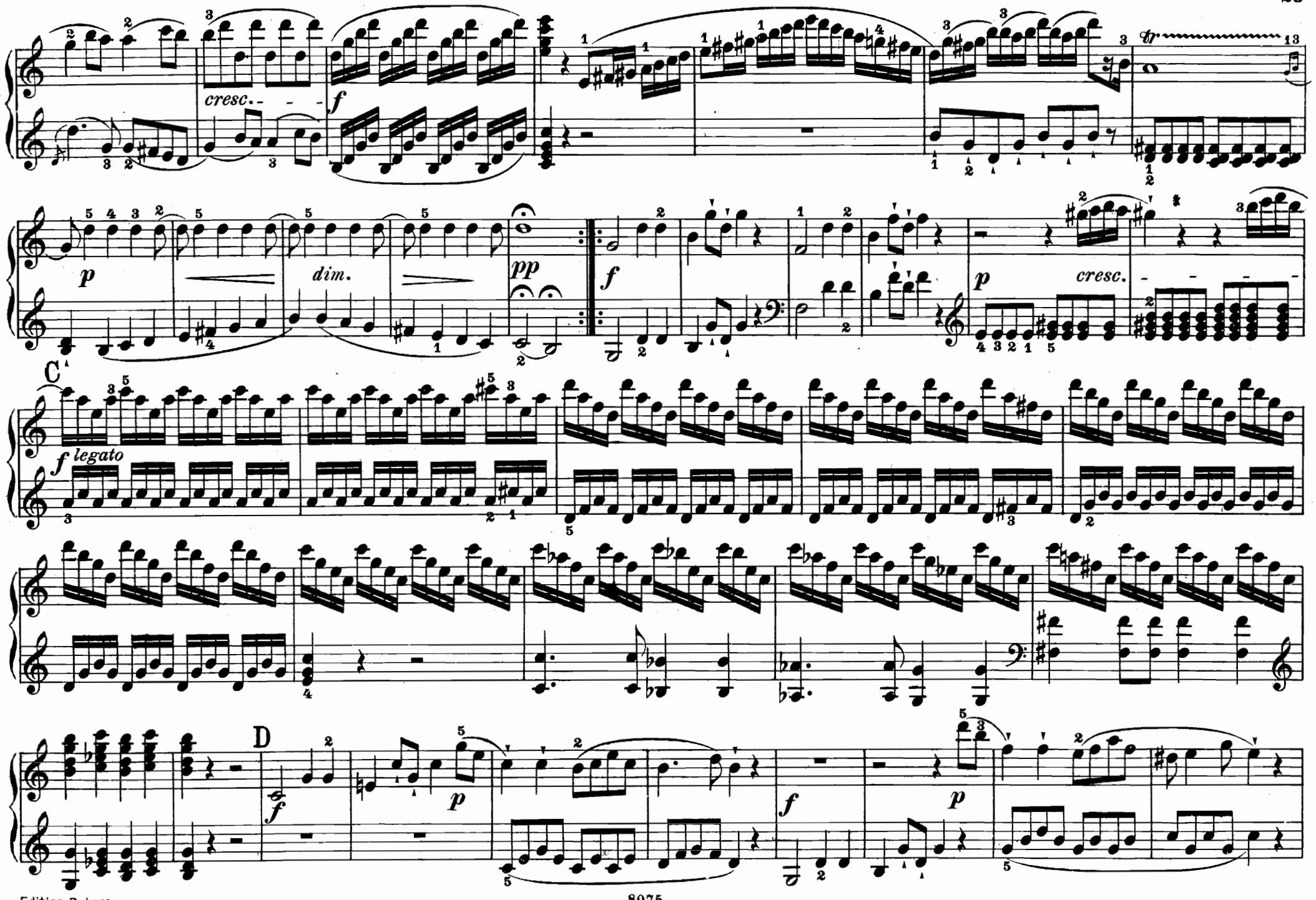
cresc.
f
p
dim.
pp
f
p
cresc.
C
f legato
D
f
p
f
p

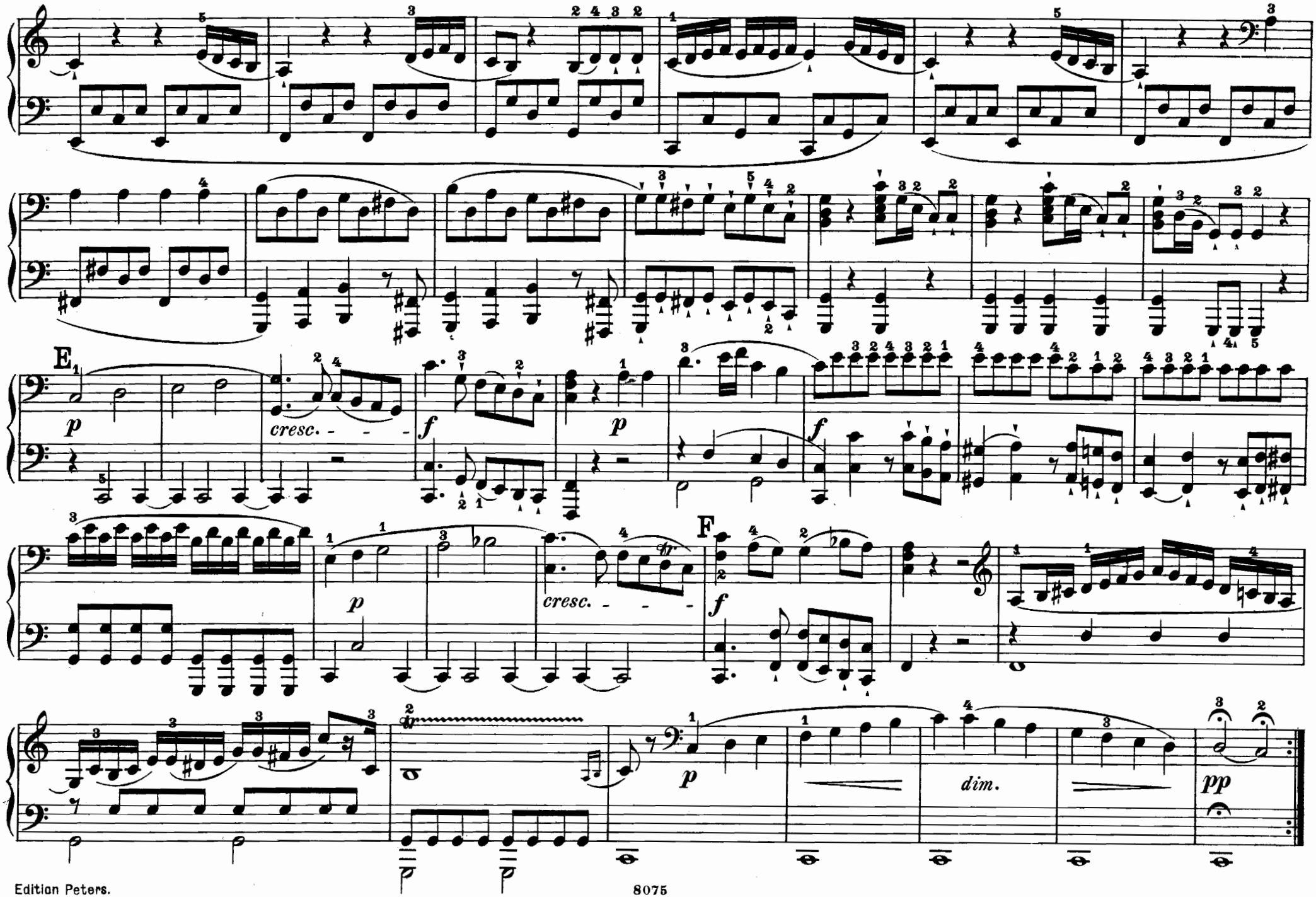
E
p
cresc. - - -
f
p
f
F
p
cresc. - - -
f
p
dim.
pp

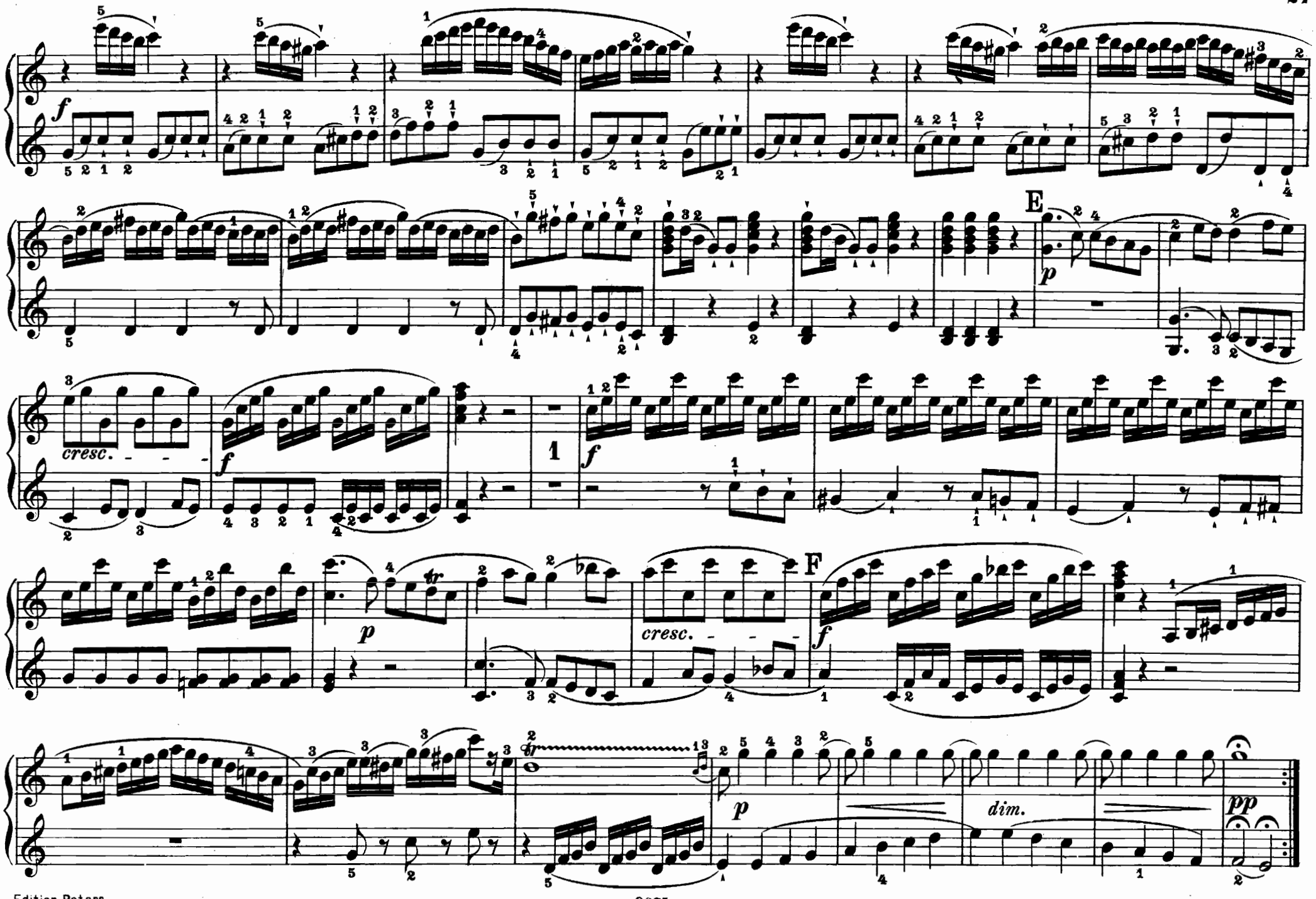
f
E
p
cresc.
f
1
f
p
cresc.
F
f
p
dim.
pp

RONDO.
Presto.

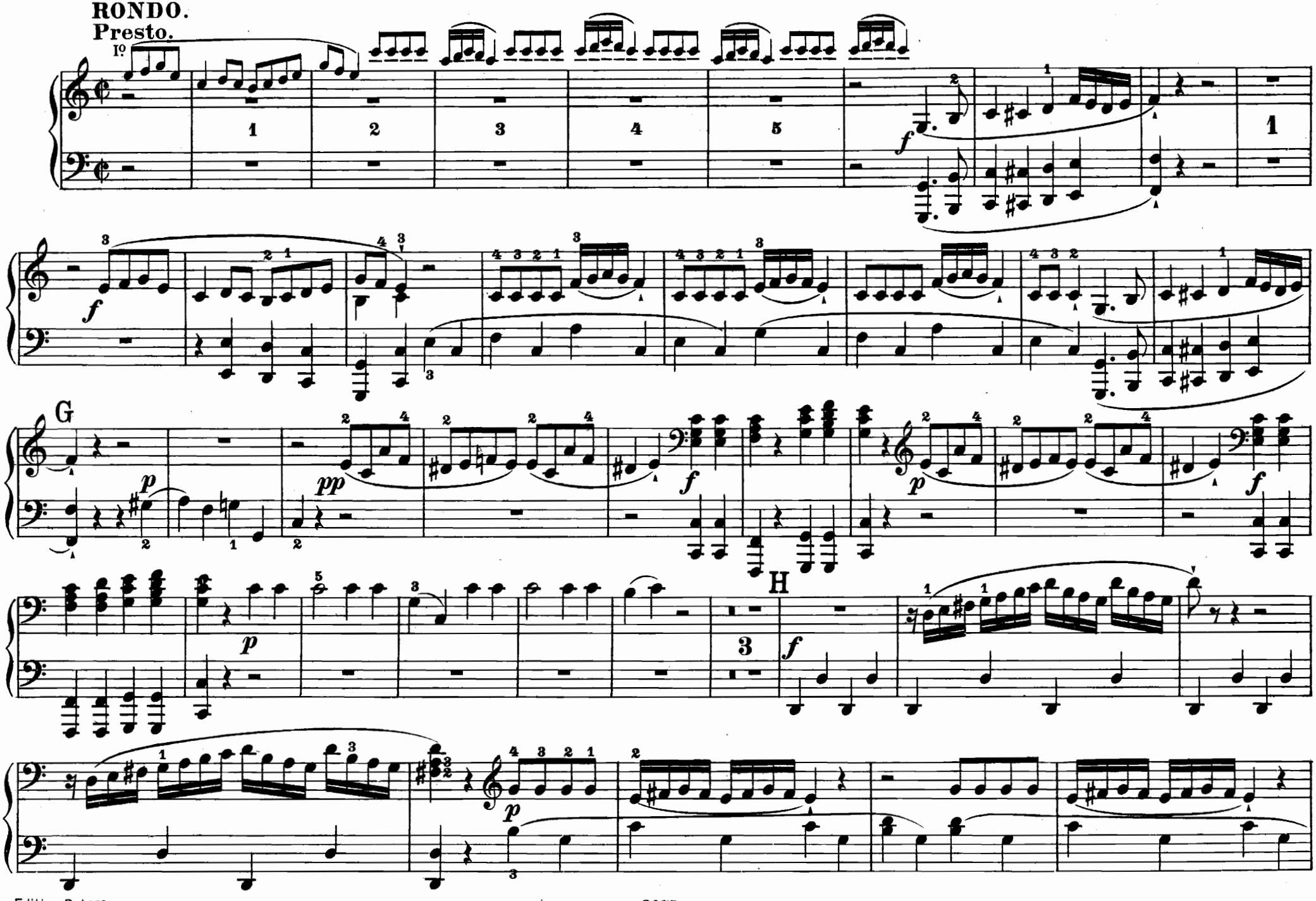

RONDO.

Presto.

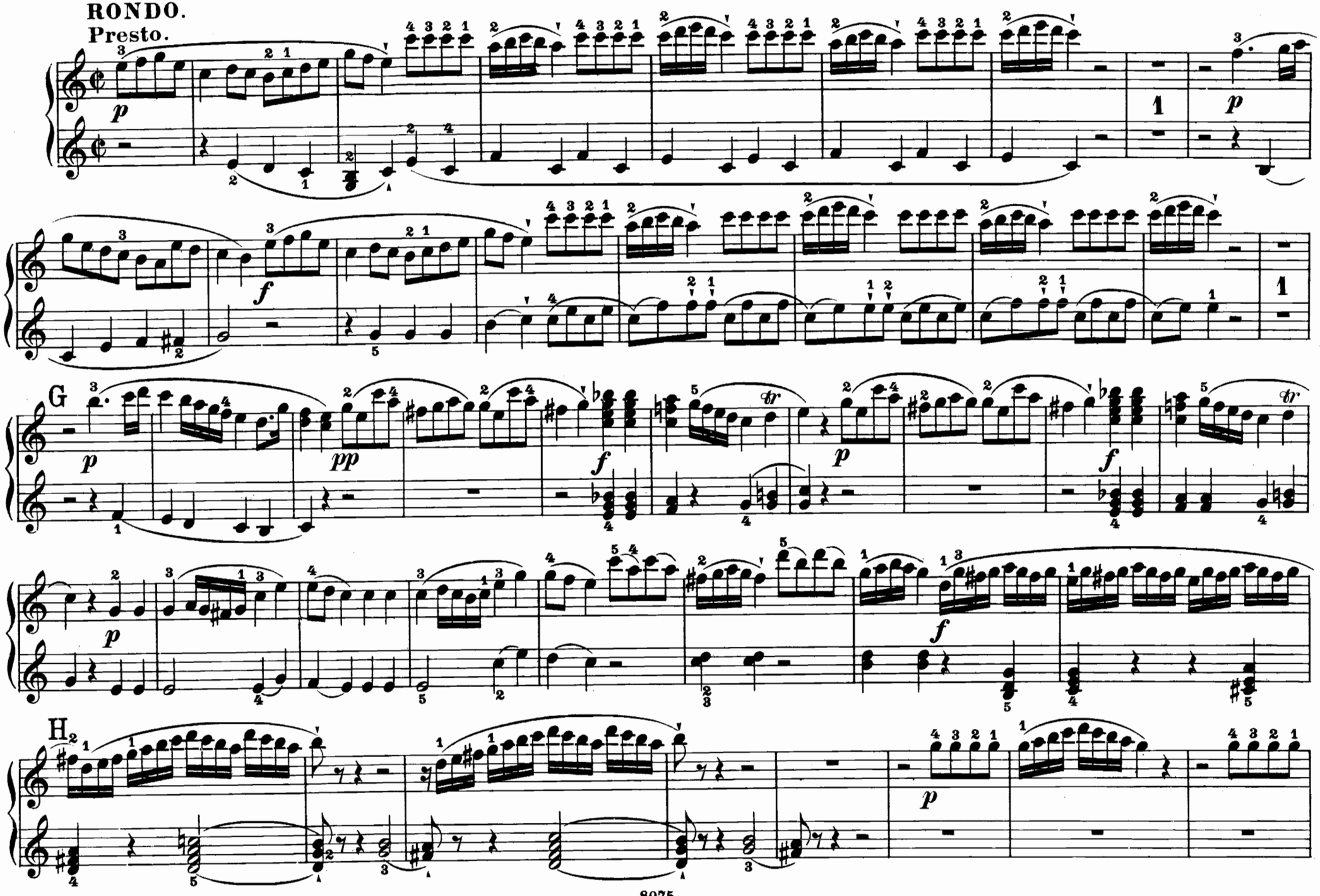

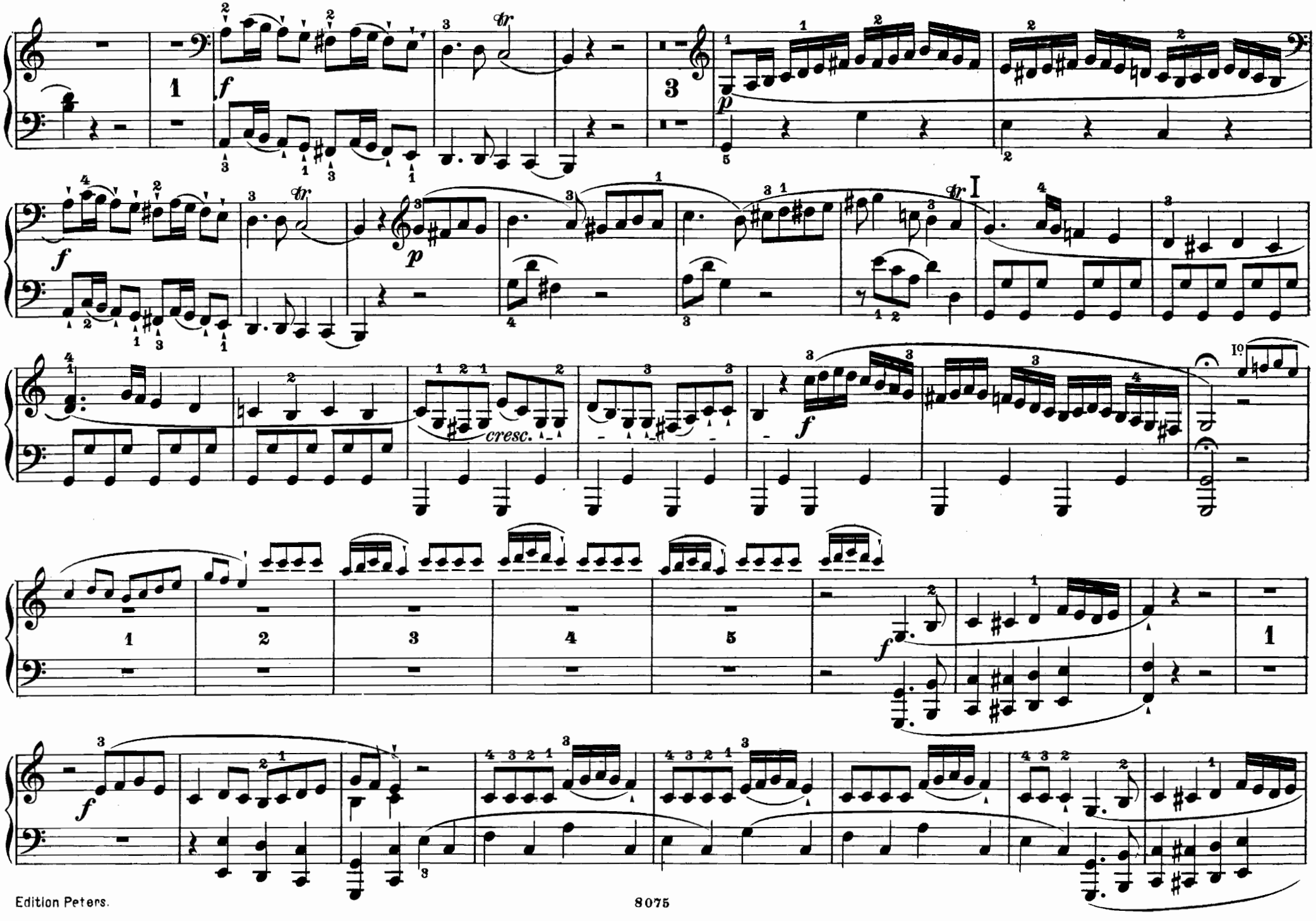
cresc.

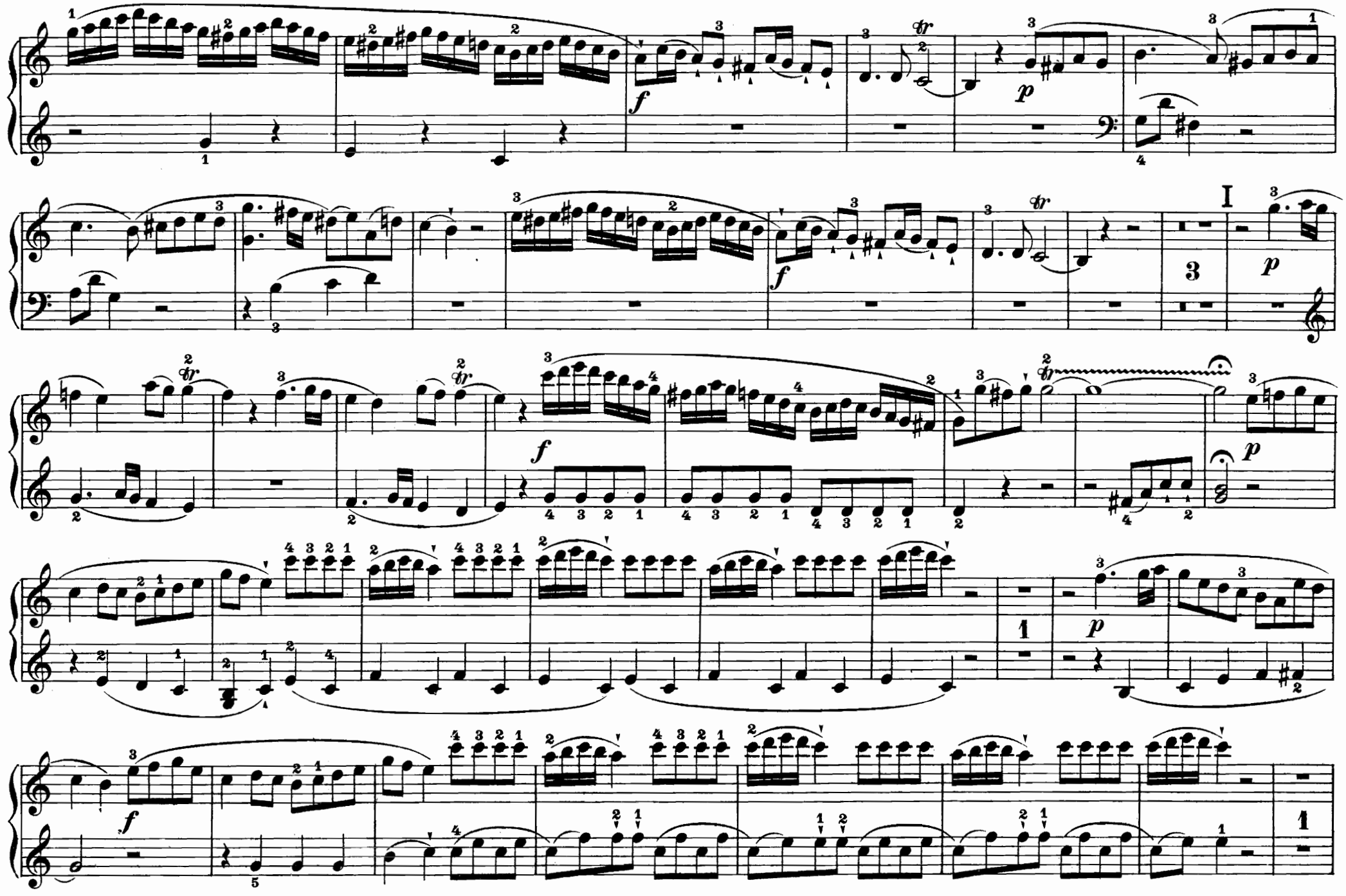

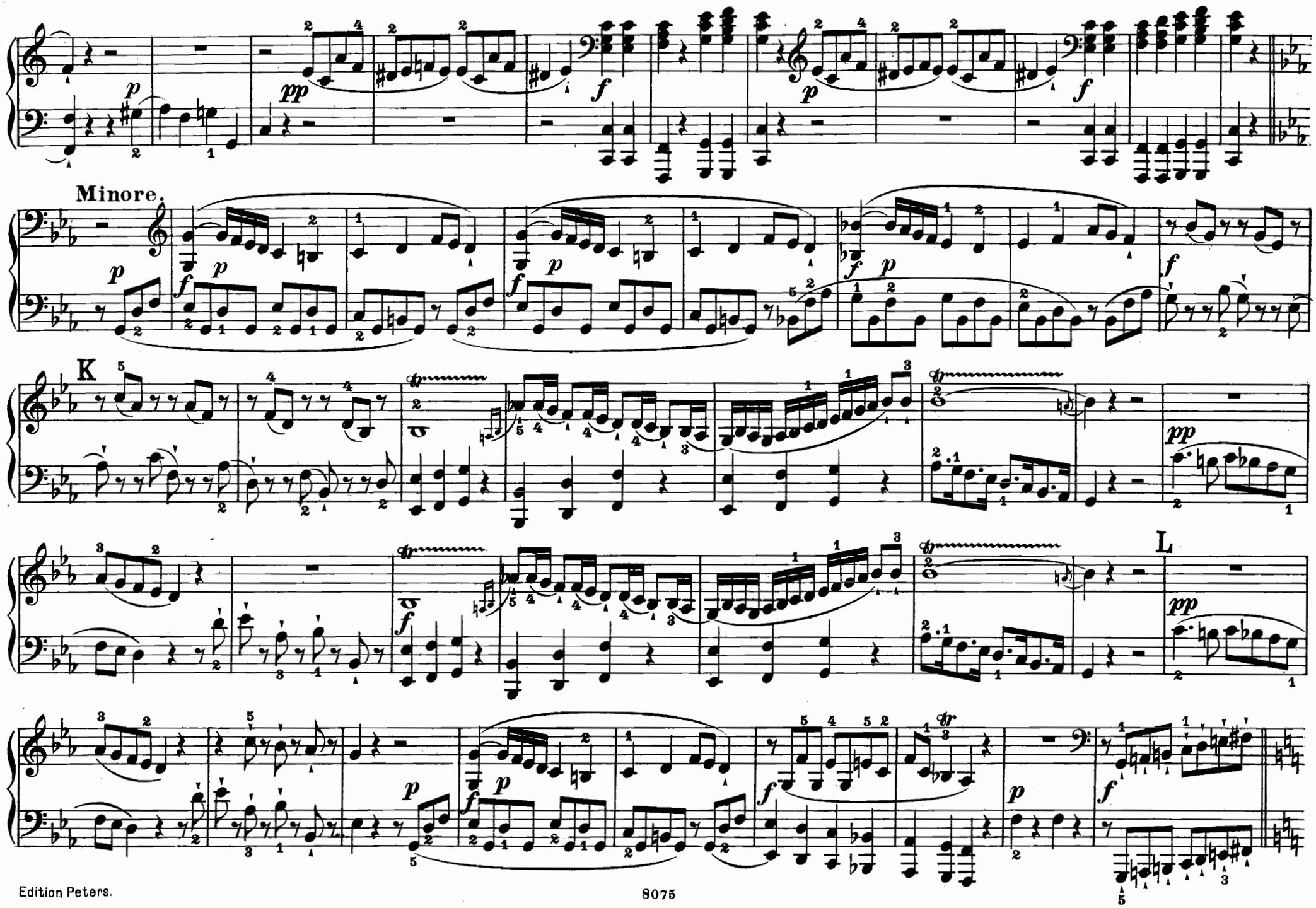
Minore.
K
L

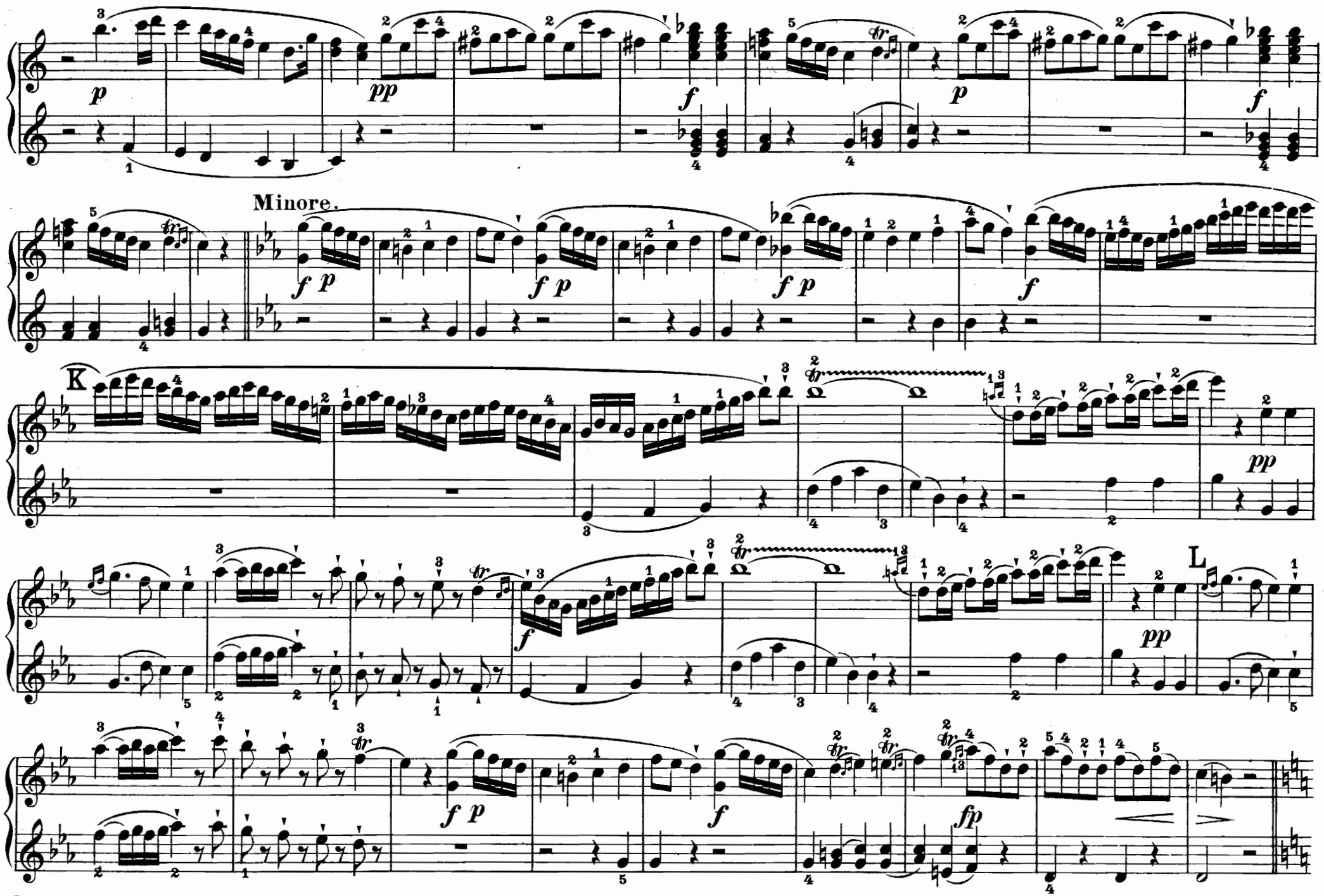
Minore.
K
L

Maggiore.

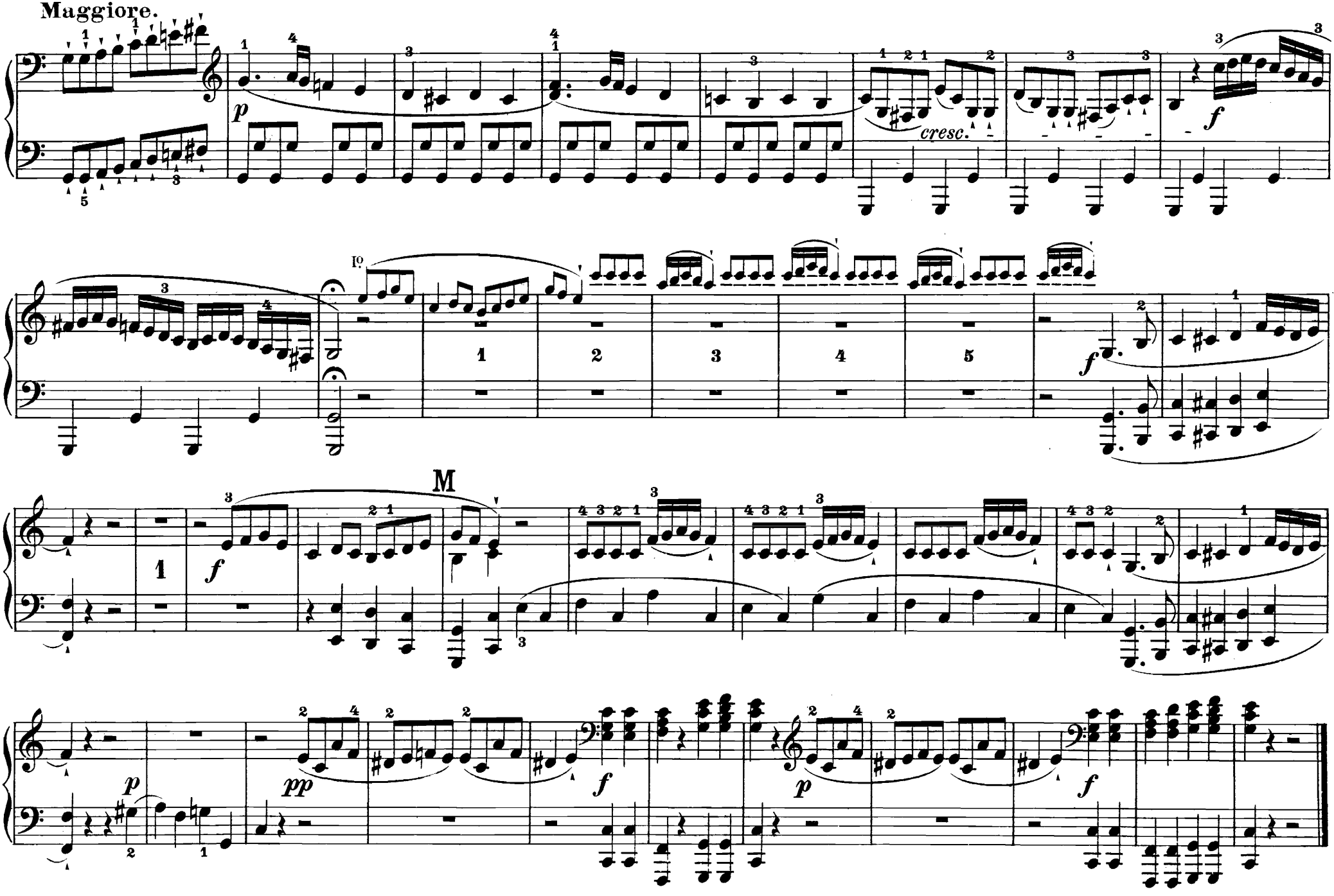

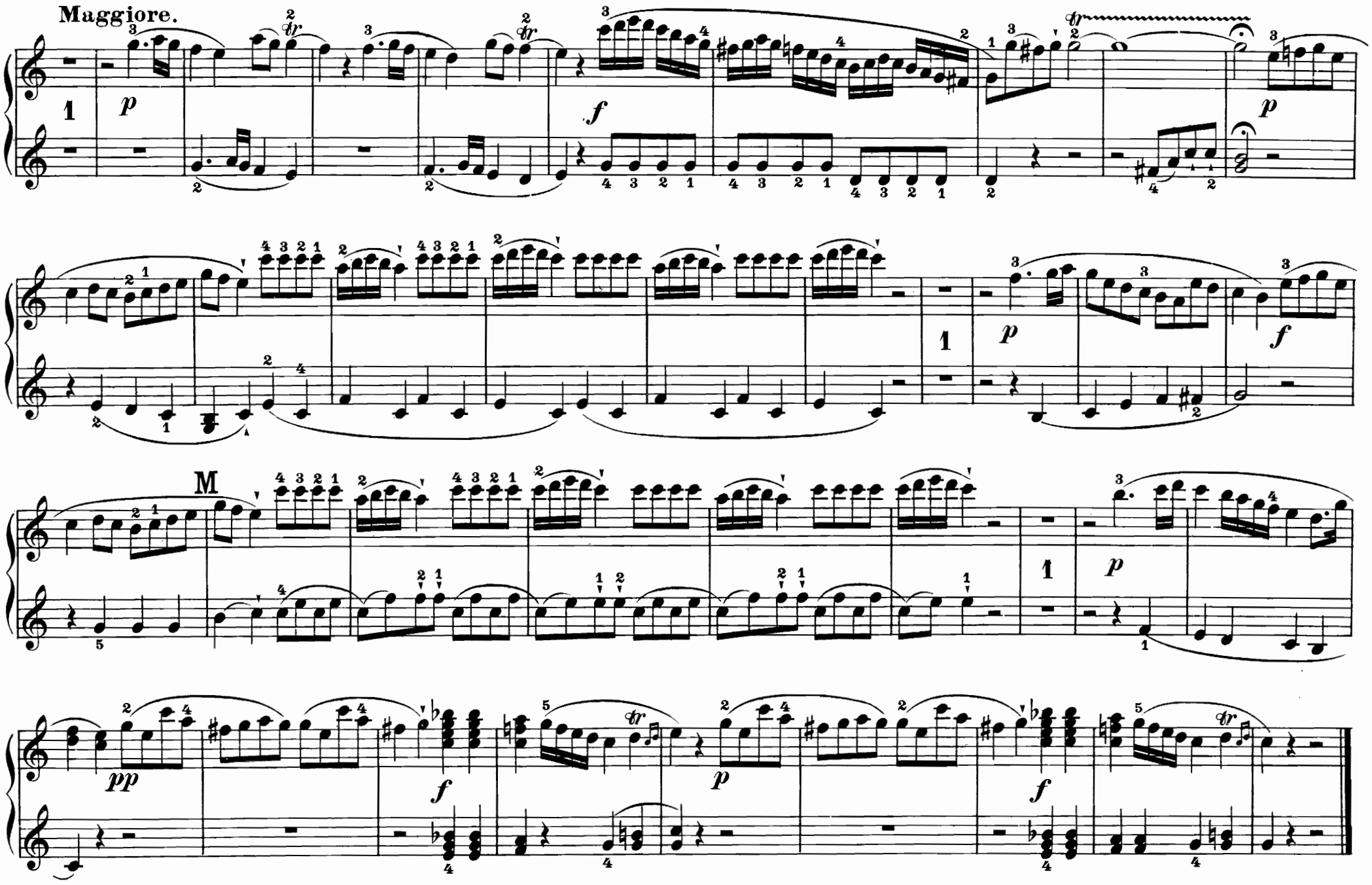
Maggiore.
M

Sonata III.

Allegro maestoso.

Secondo.

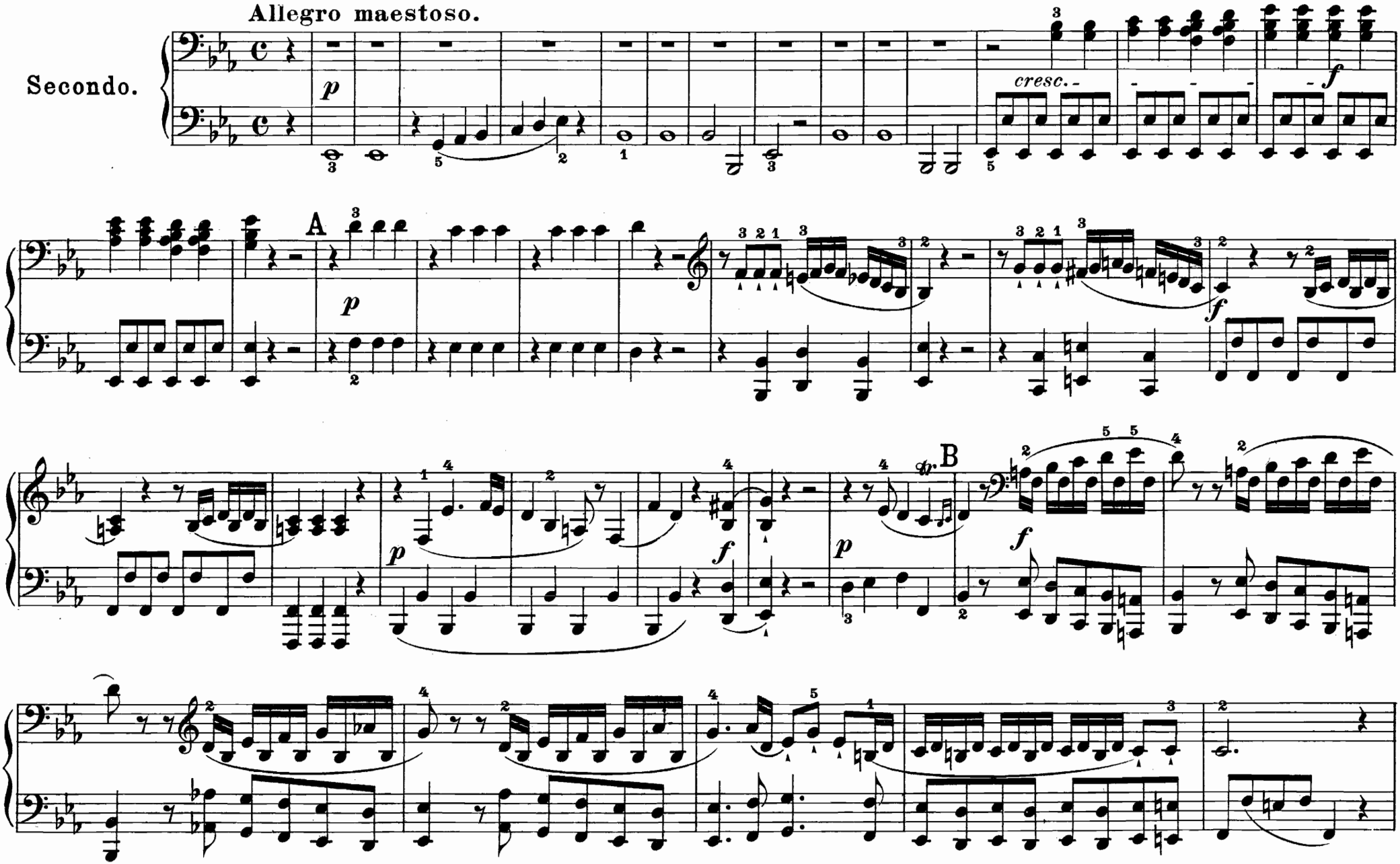

Sonata III.

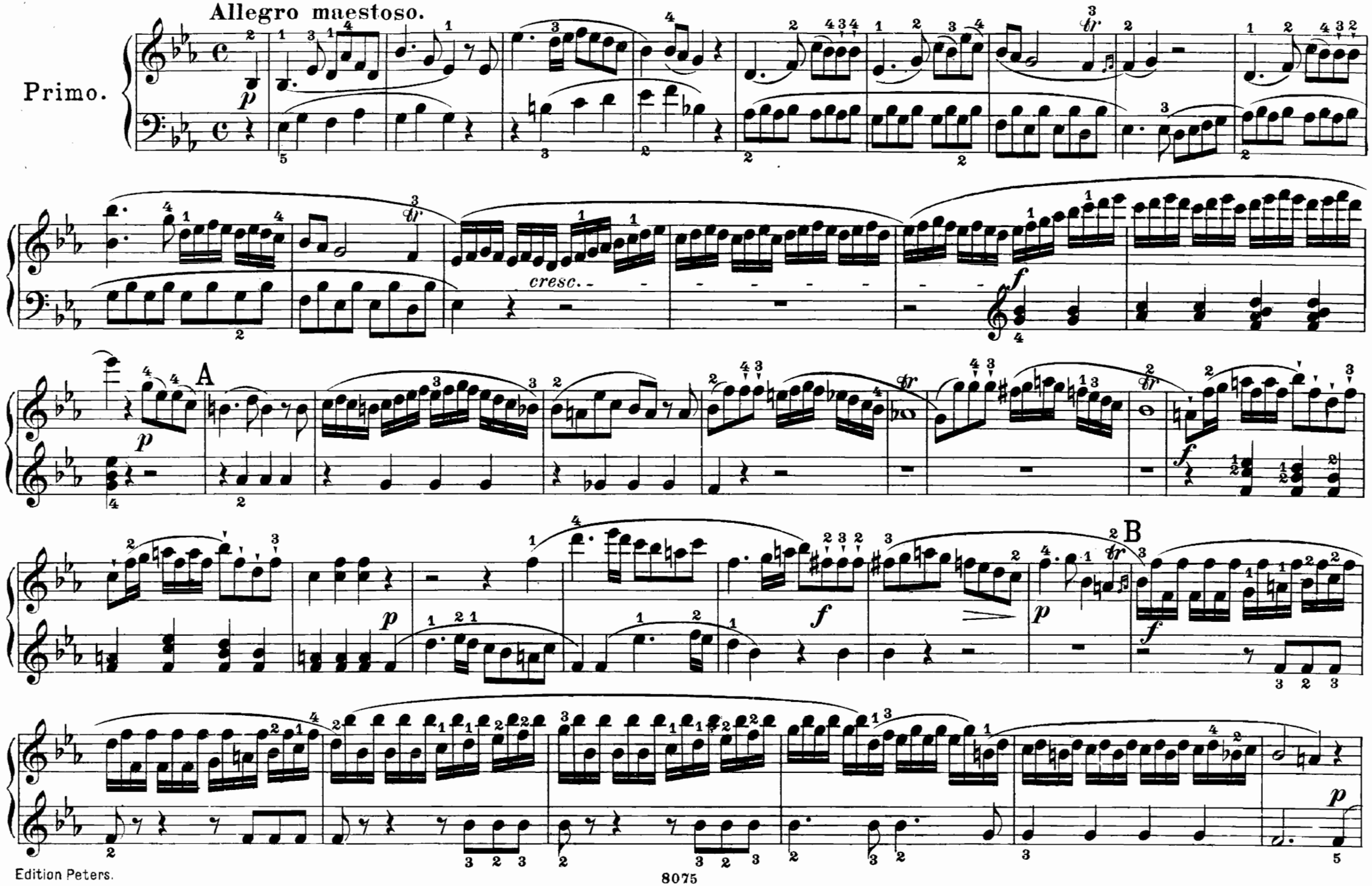

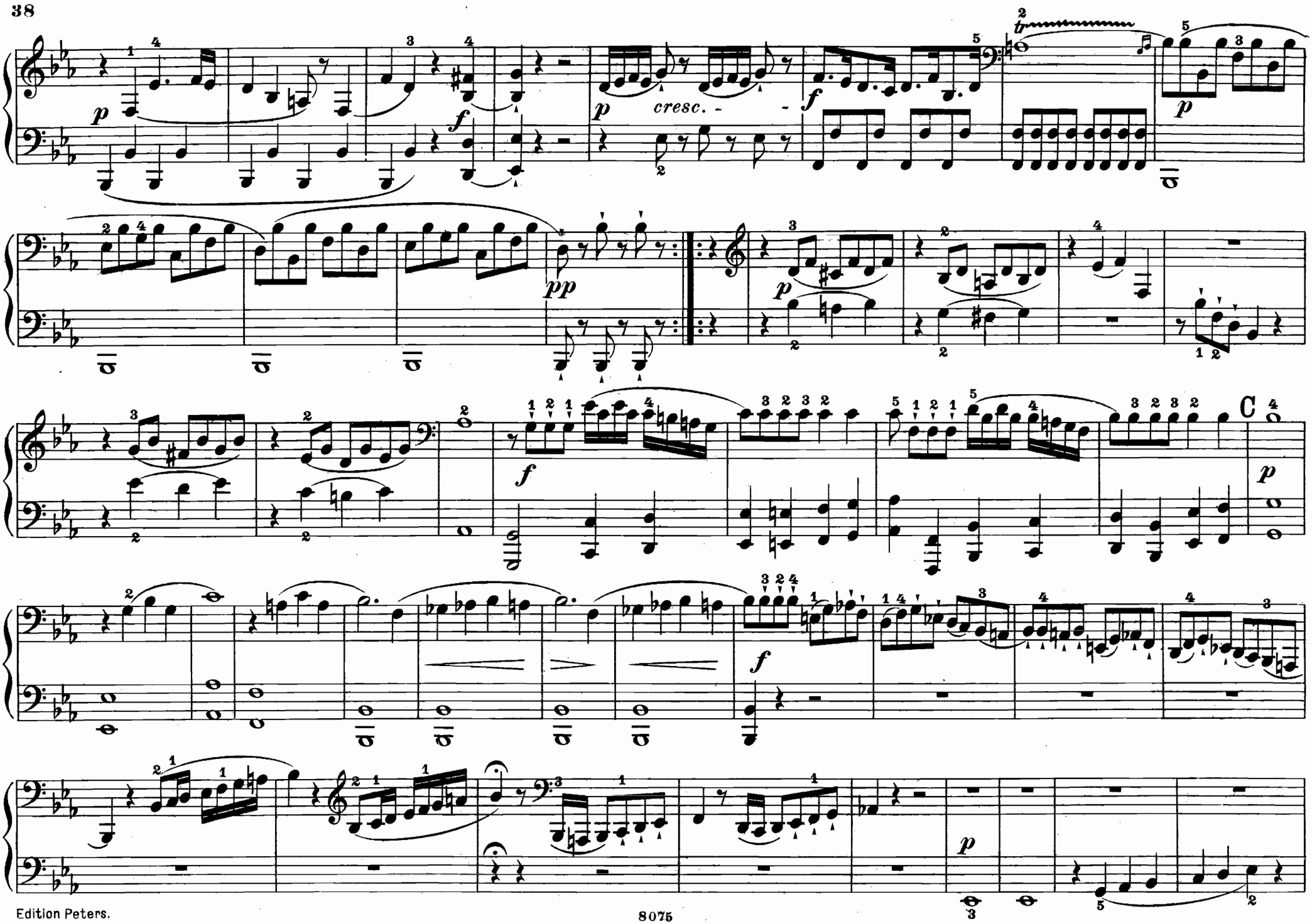
p
f
p
cresc. - -
f
tr
p
pp
p
f
C
p
f
p

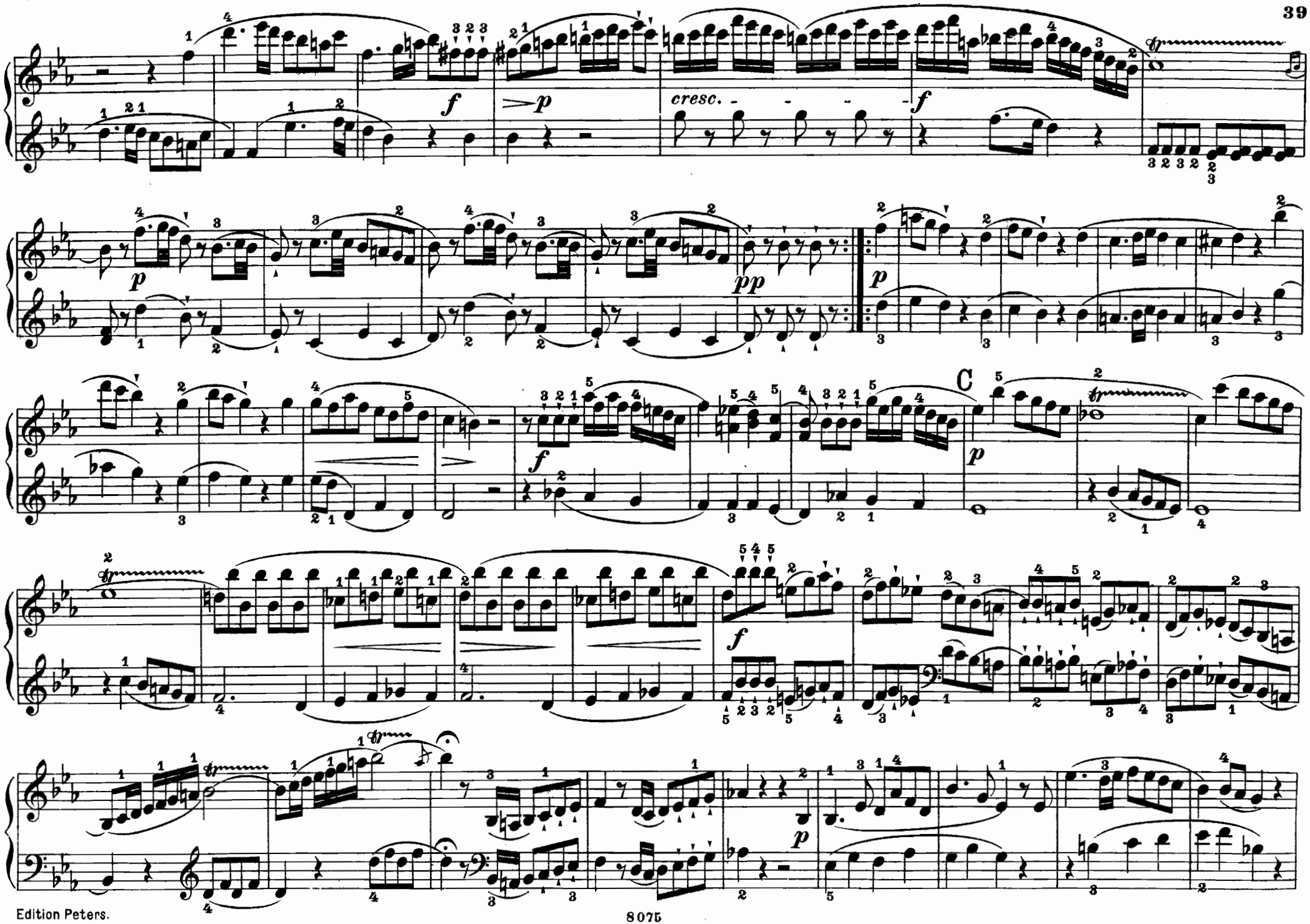
f
p
cresc.
f
p
pp
p
f
C
p
f
p

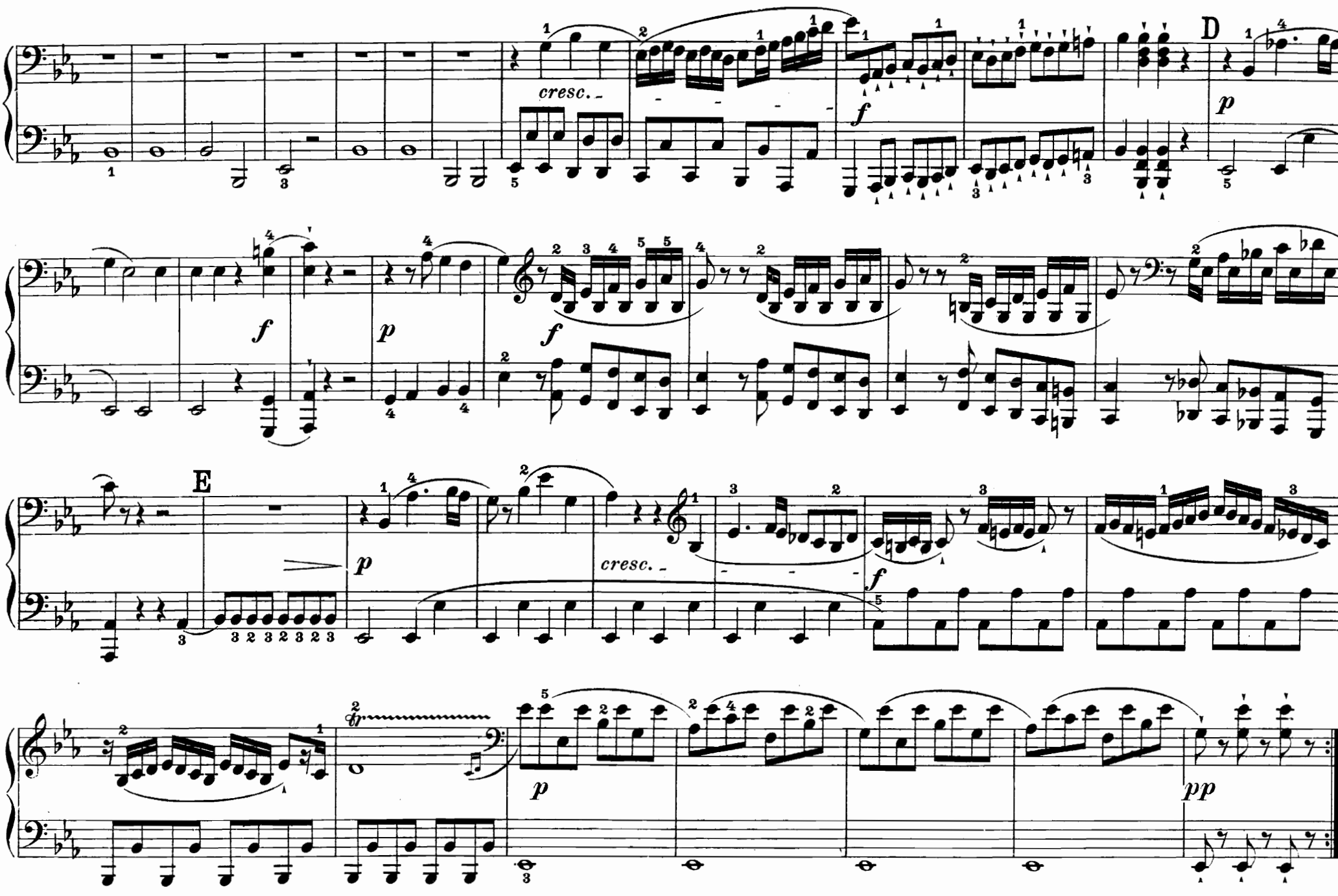
cresc.
f
D
p
f
p
f
E
p
cresc.
f
p
pp

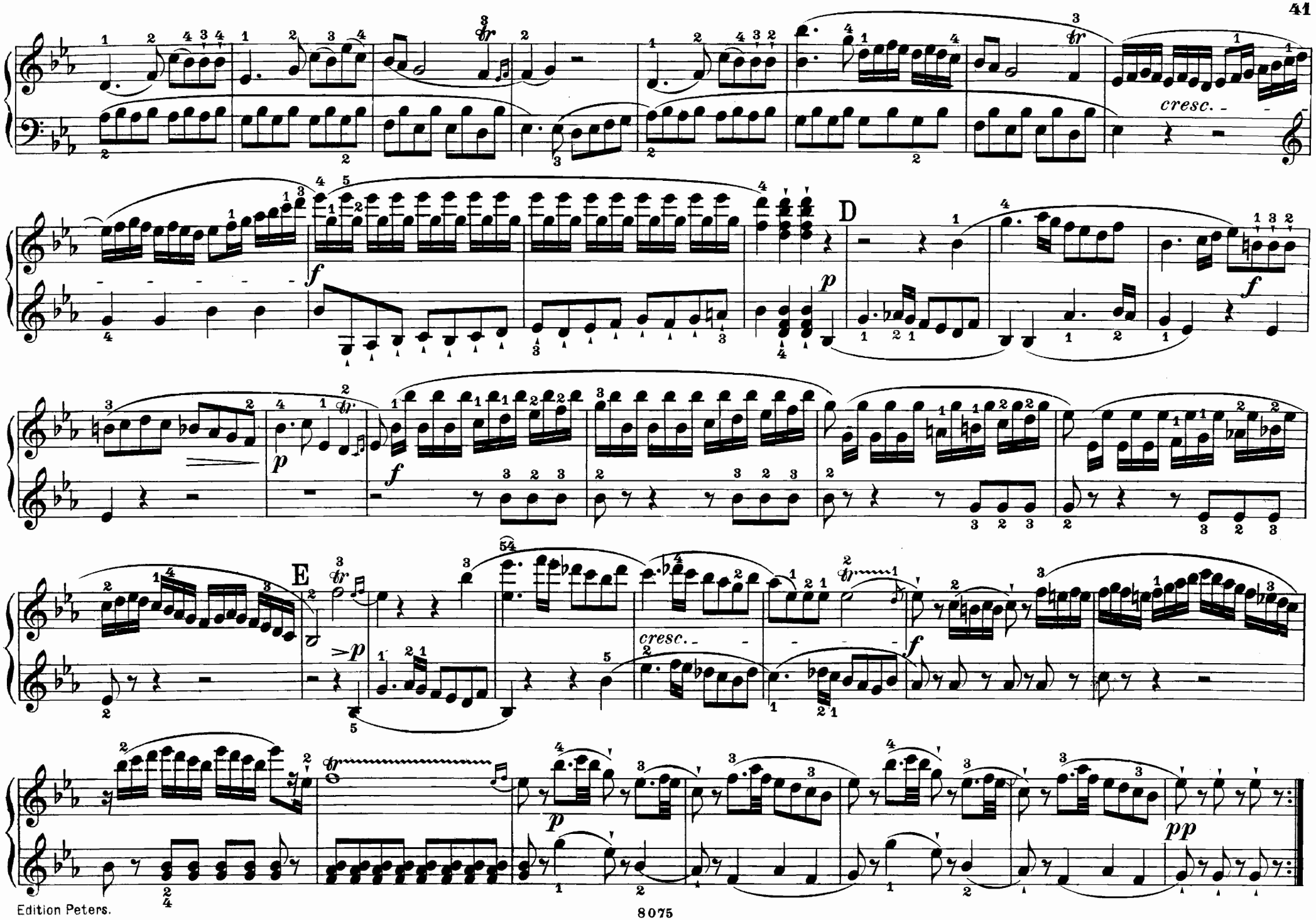
cresc.
D
E
cresc.
pp

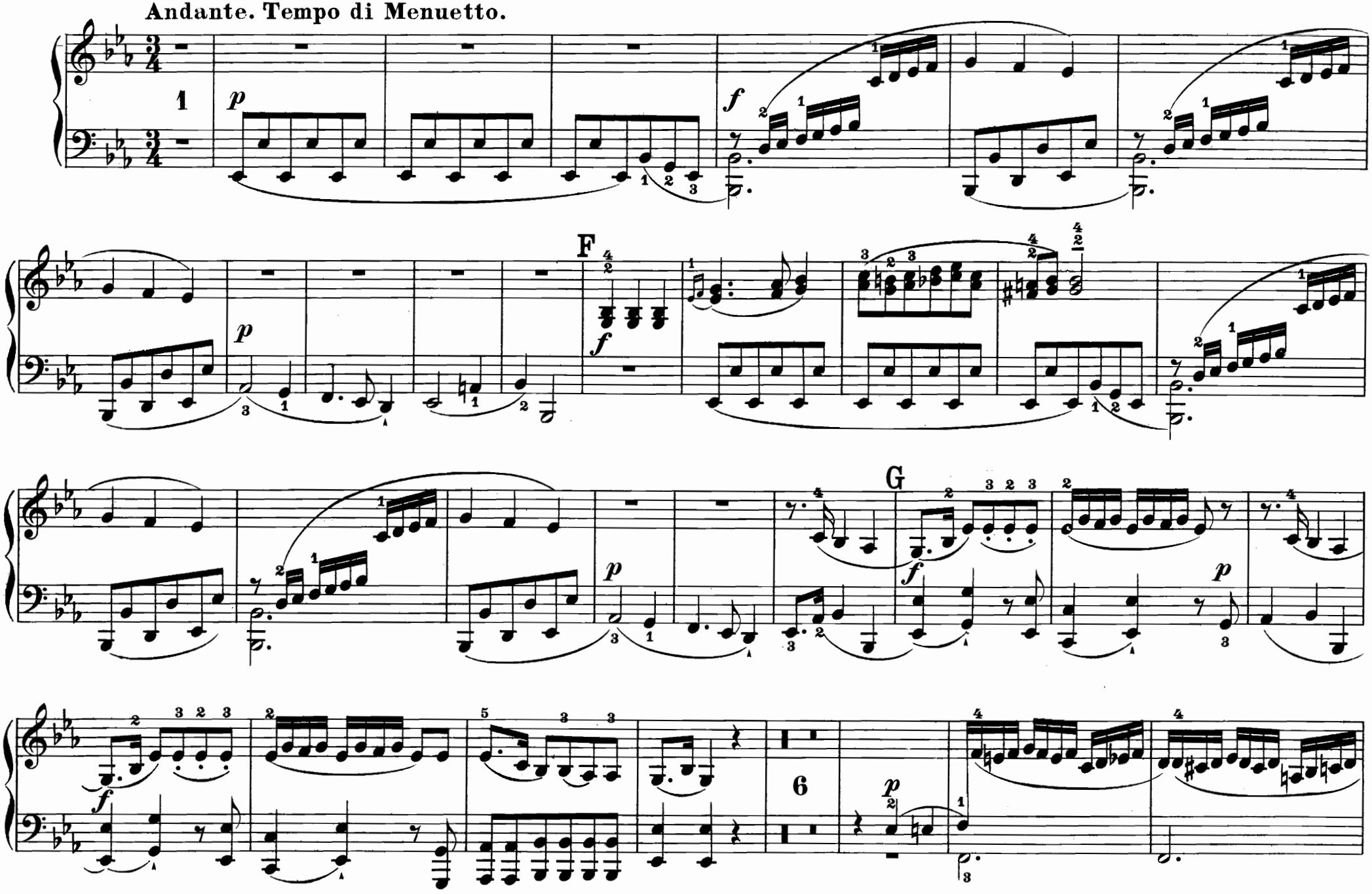
Andante. Tempo di Menuetto.
F
G

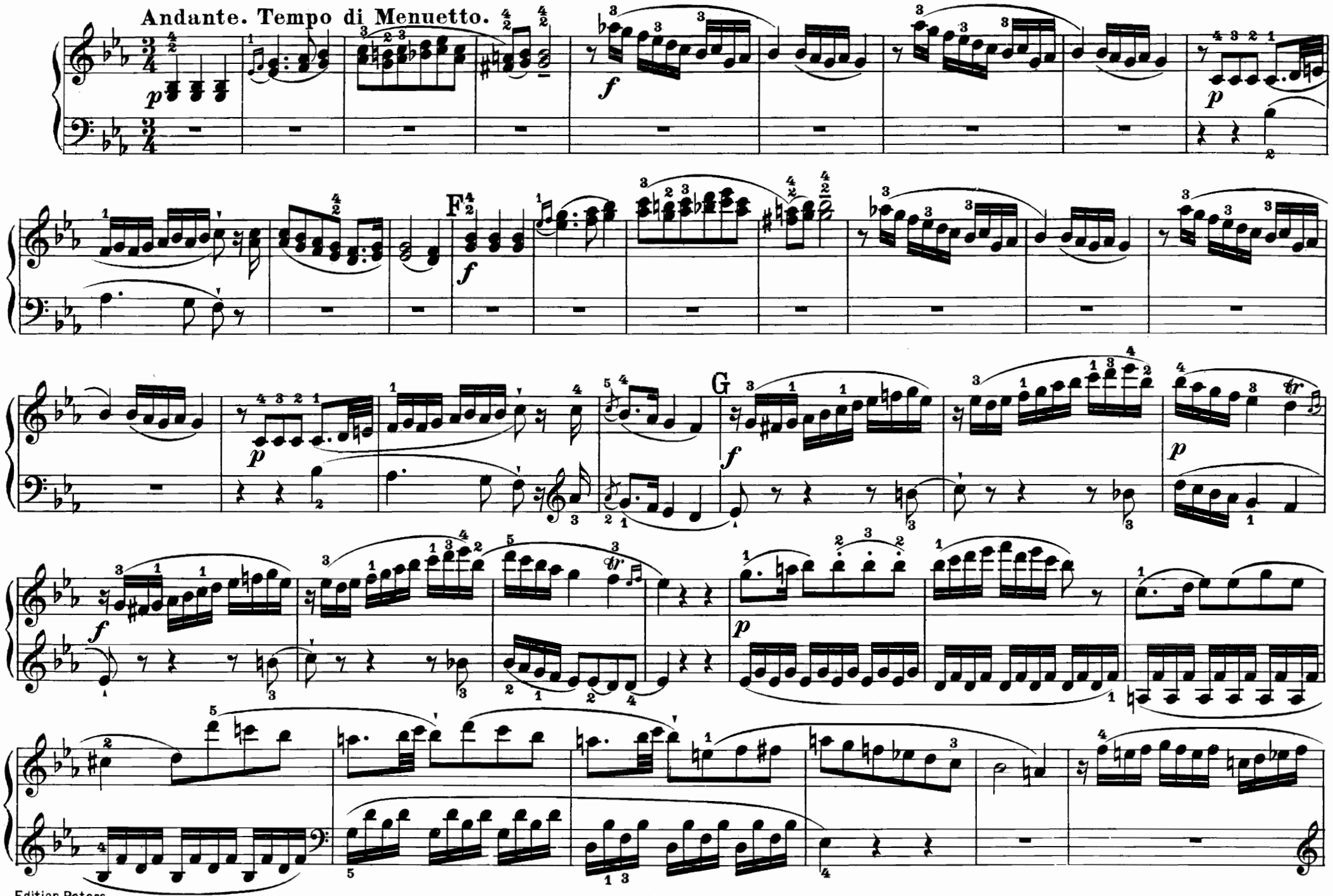
Andante. Tempo di Menuetto.
F
G

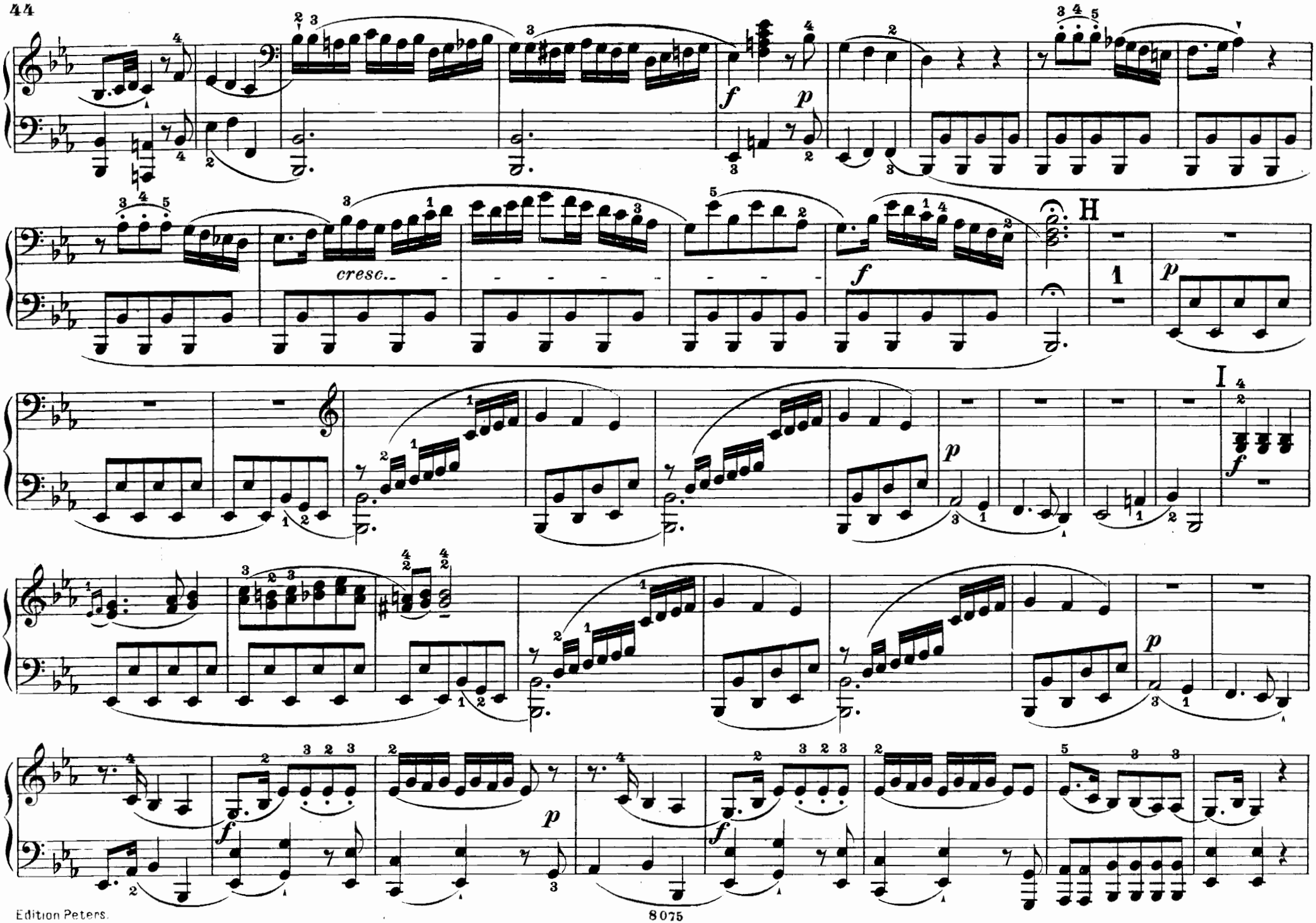
cresc.
H
I

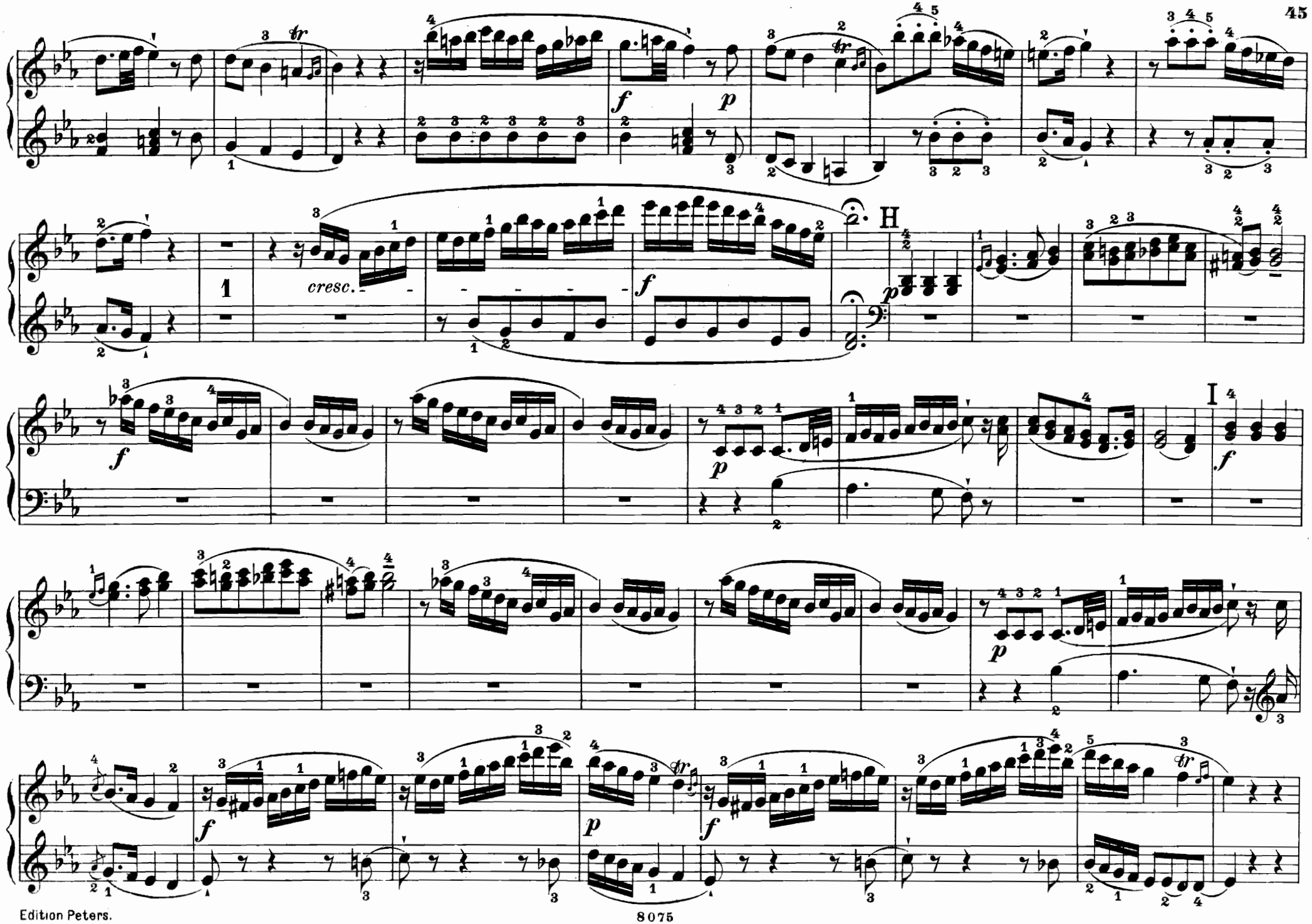
cresc.
H
I

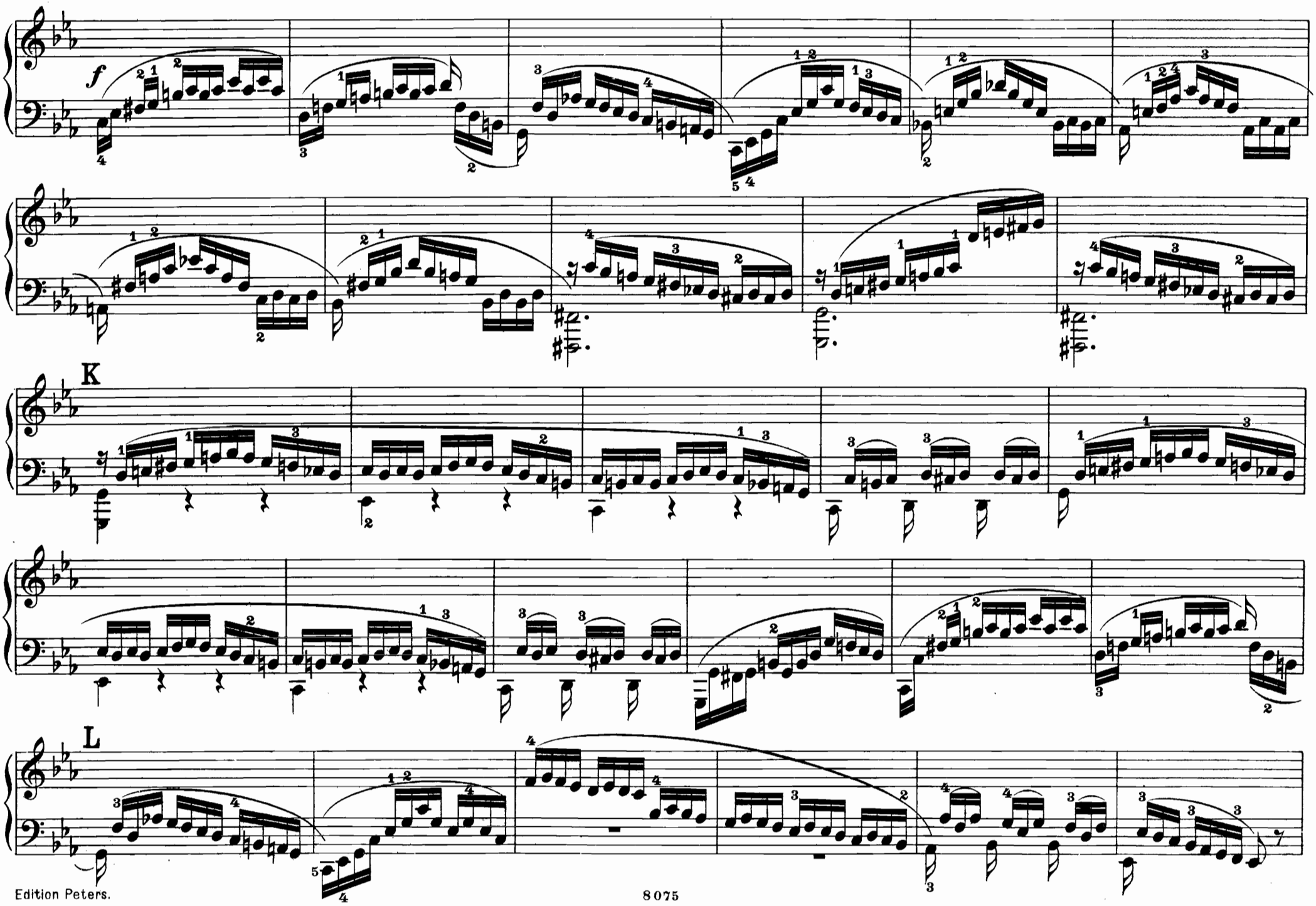
f
K
L

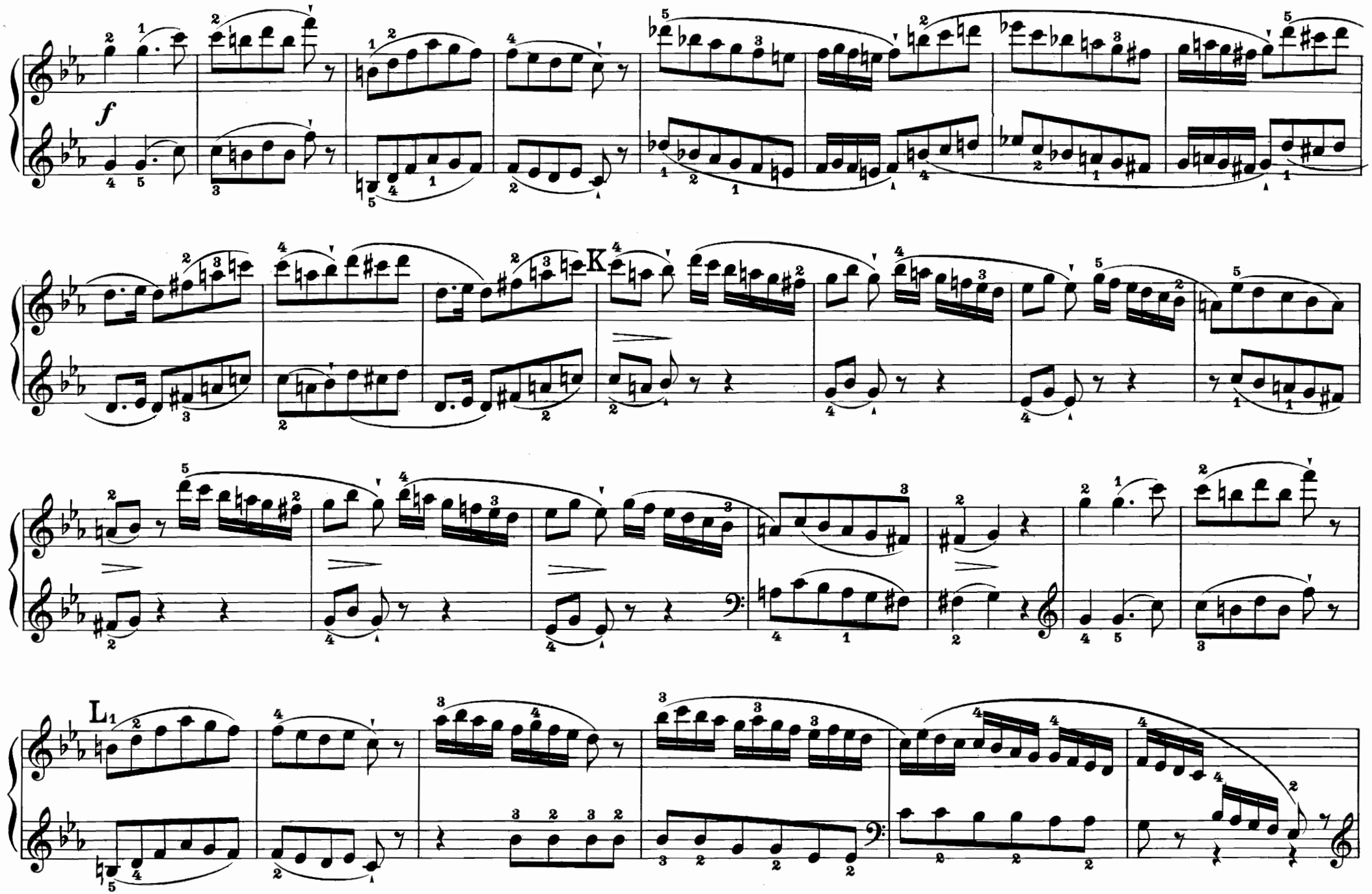
f
K
L1

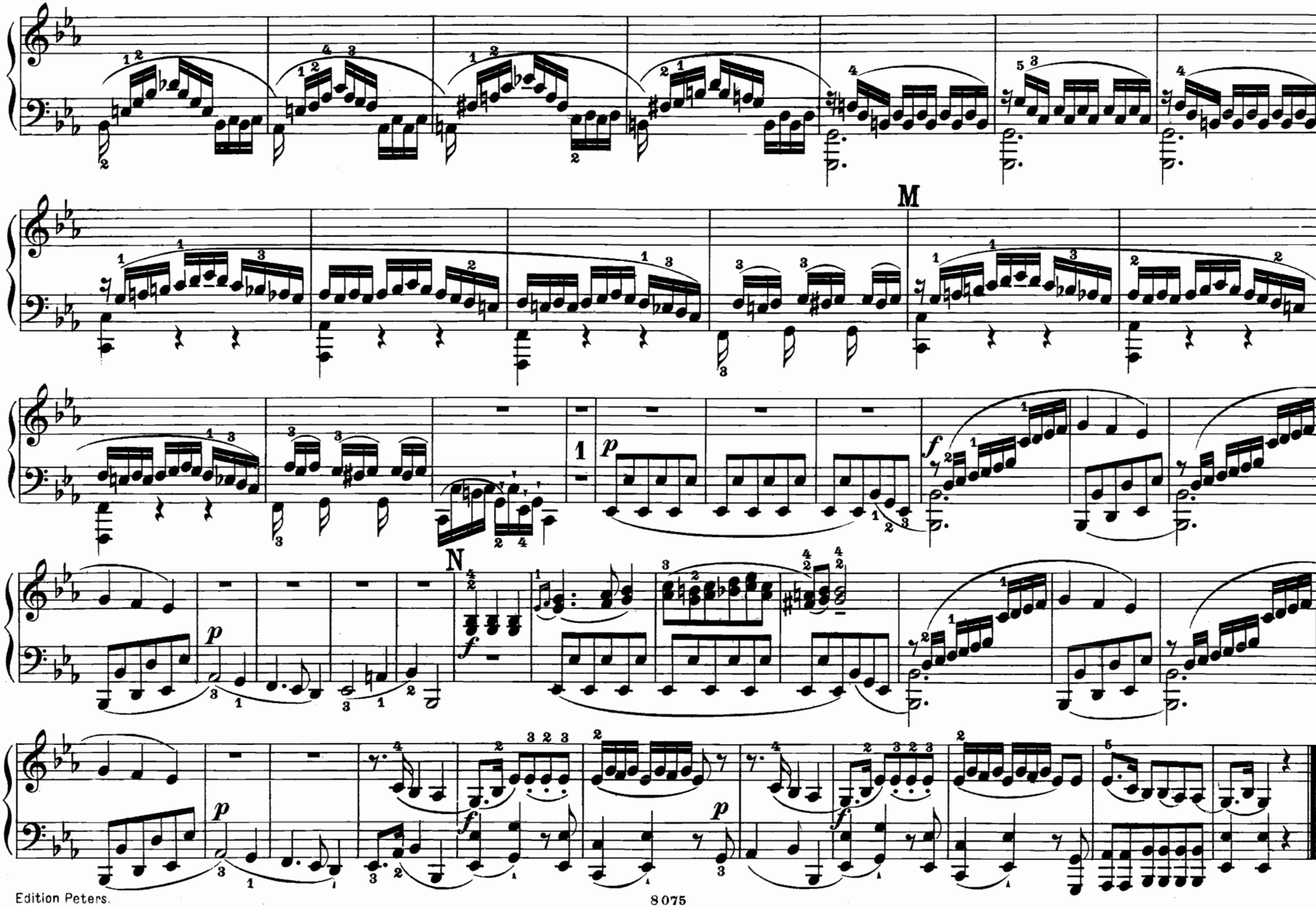
M
1
p
f
N
p
f
p
f
p
f

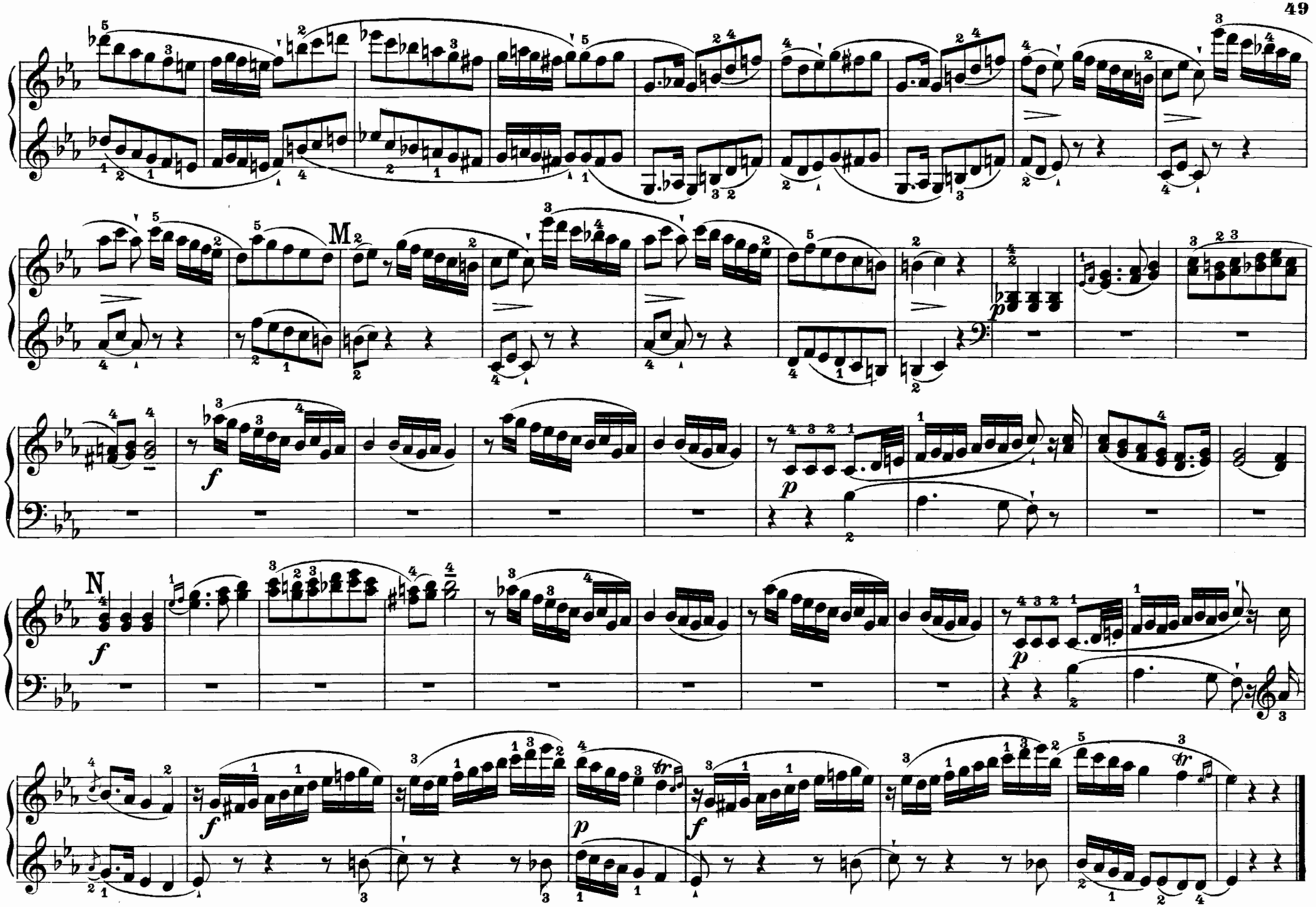
M
N

Sonata IV.

Allegro assai.

Secondo.

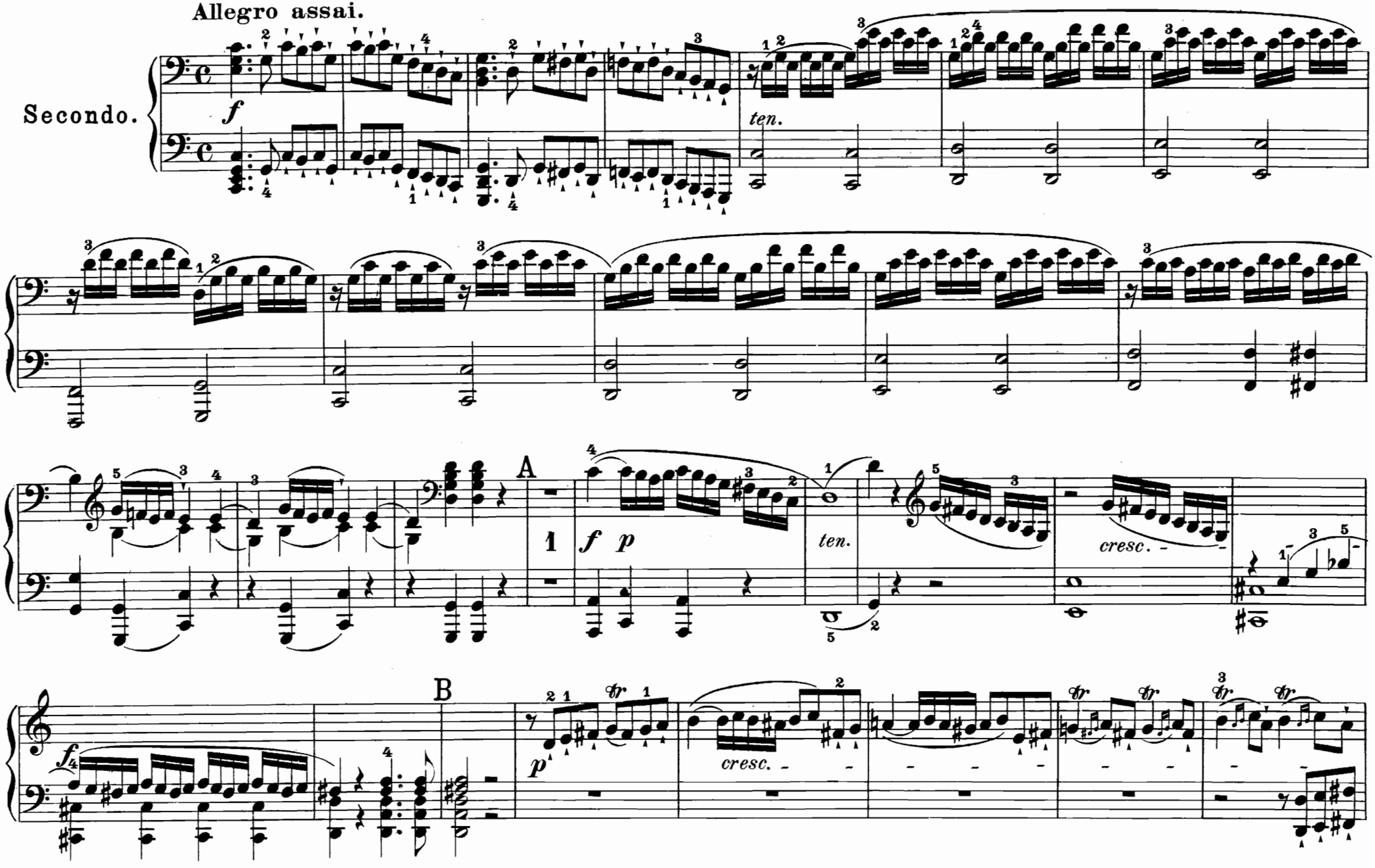

Sonata IV.

Allegro assai.

Primo.

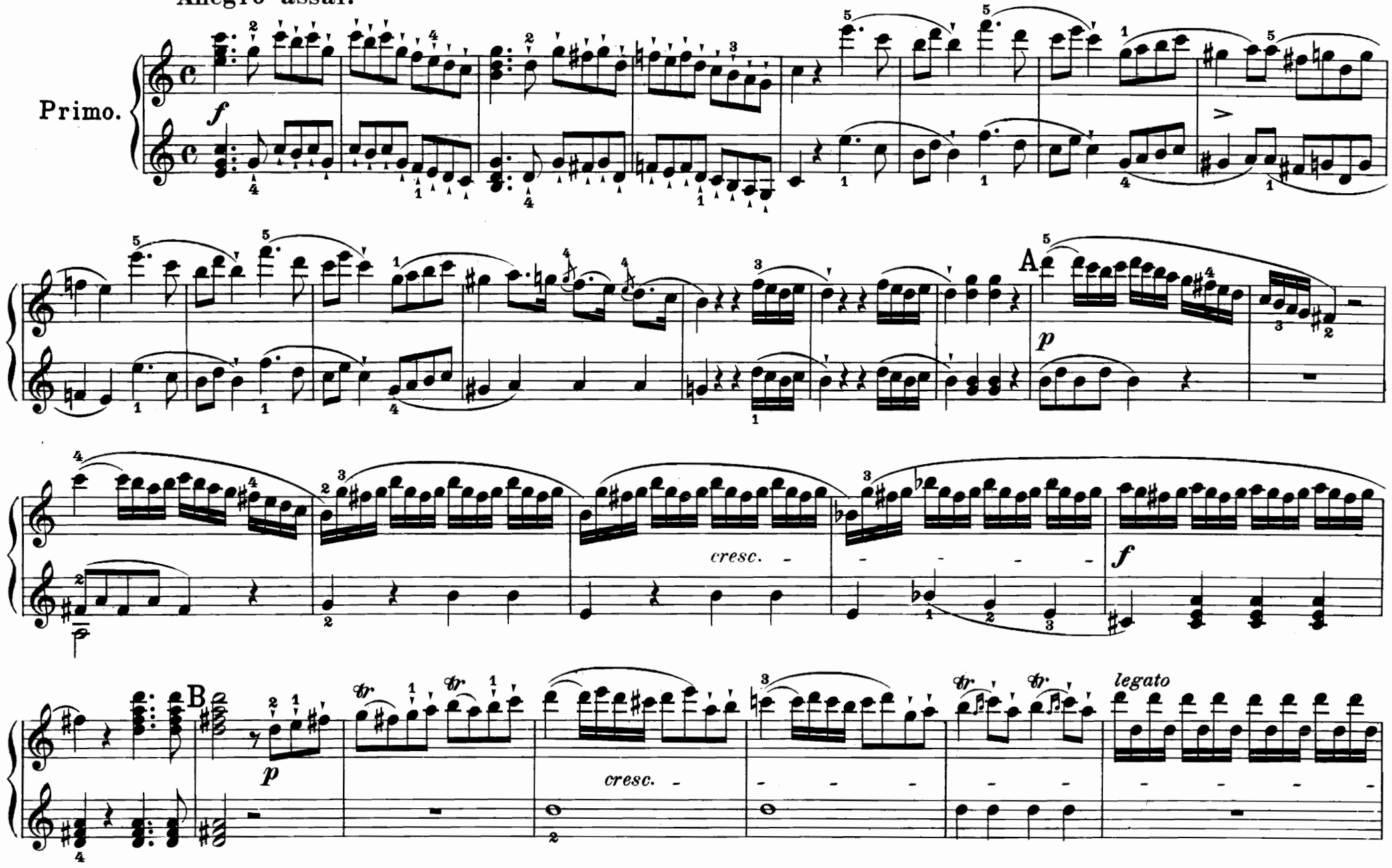

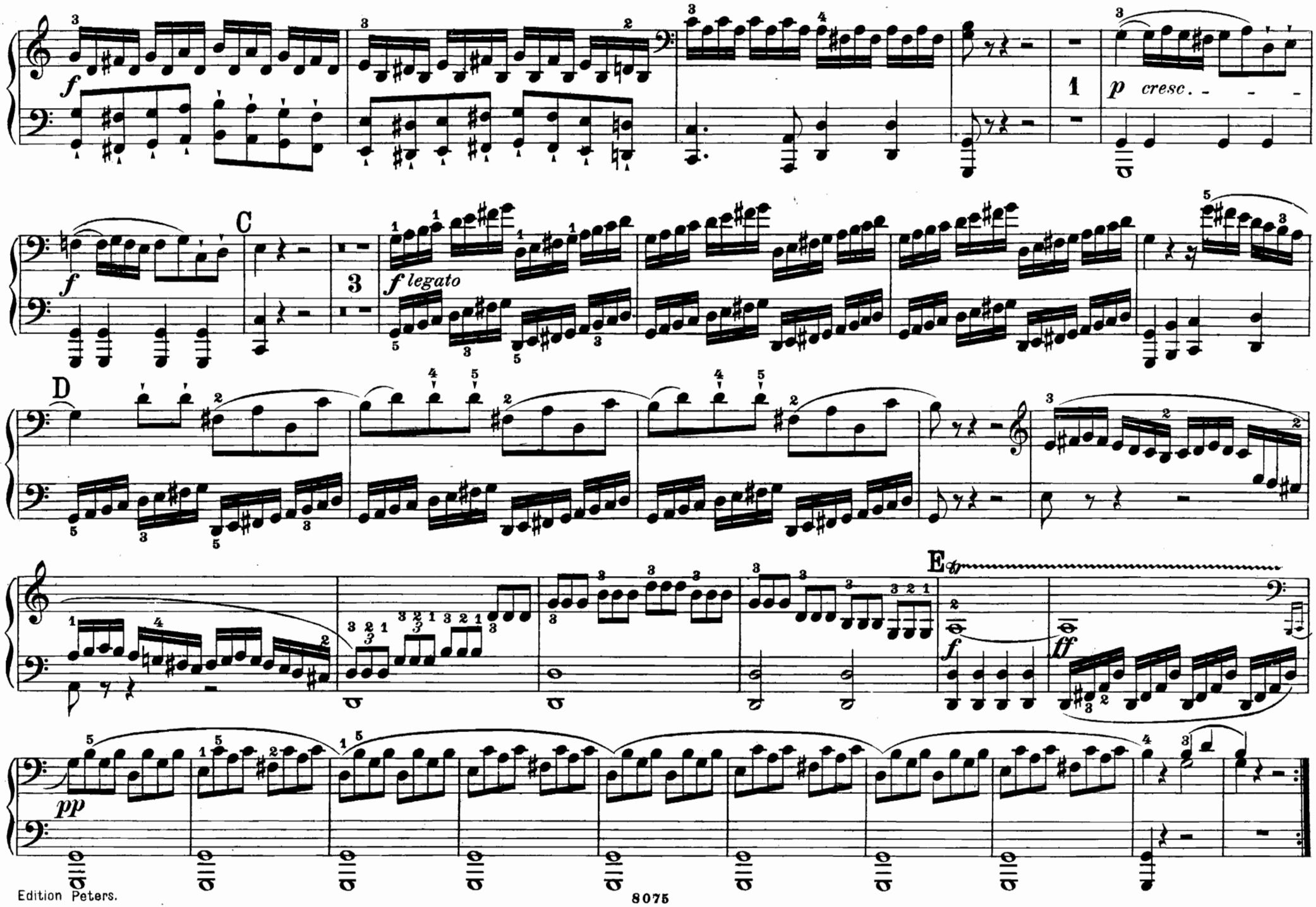
f
1
p cresc.
C
f
3
f legato
D
E
ff
pp

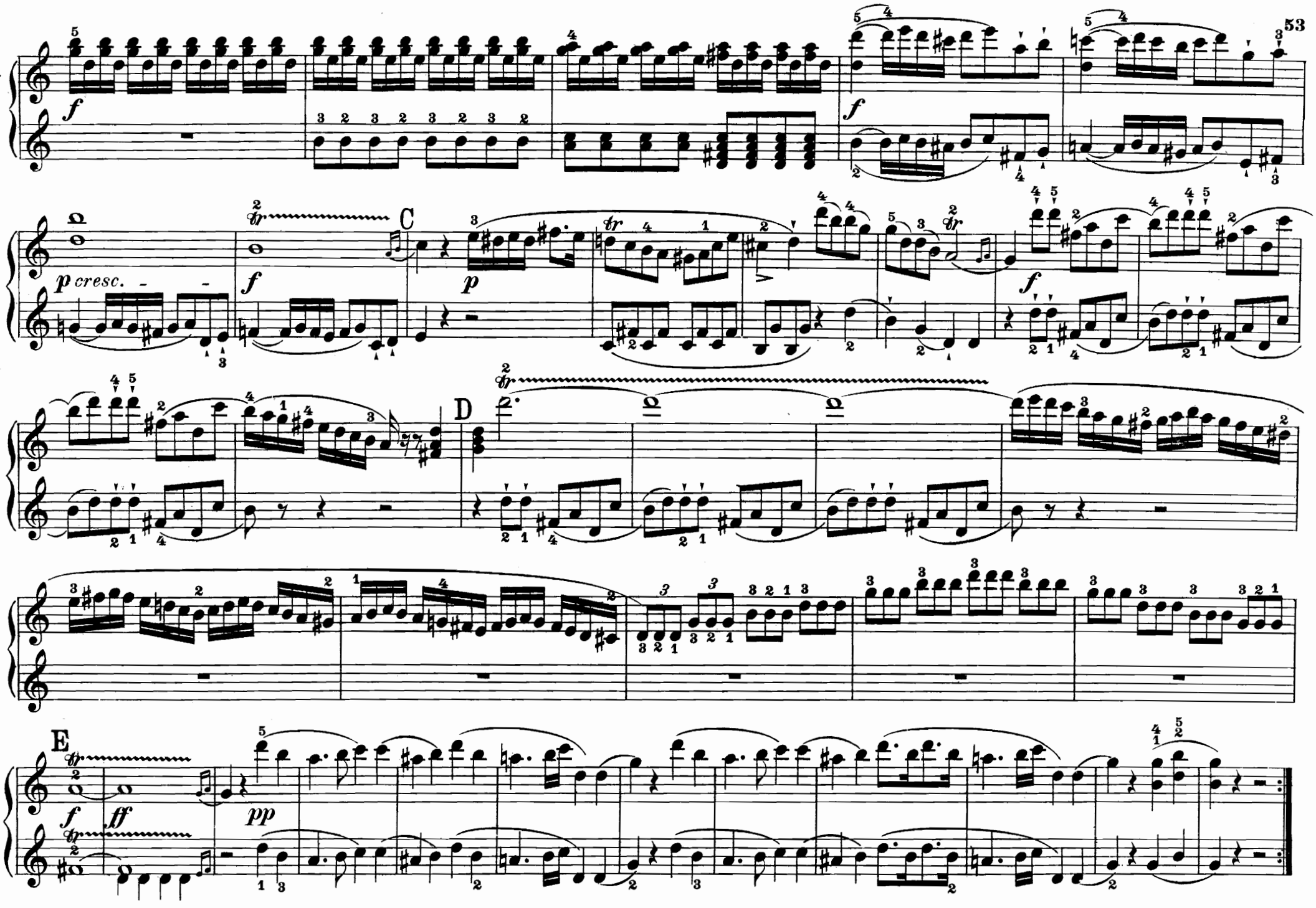
f
f
p cresc.
f
C
p
f
D
E
f
ff
pp

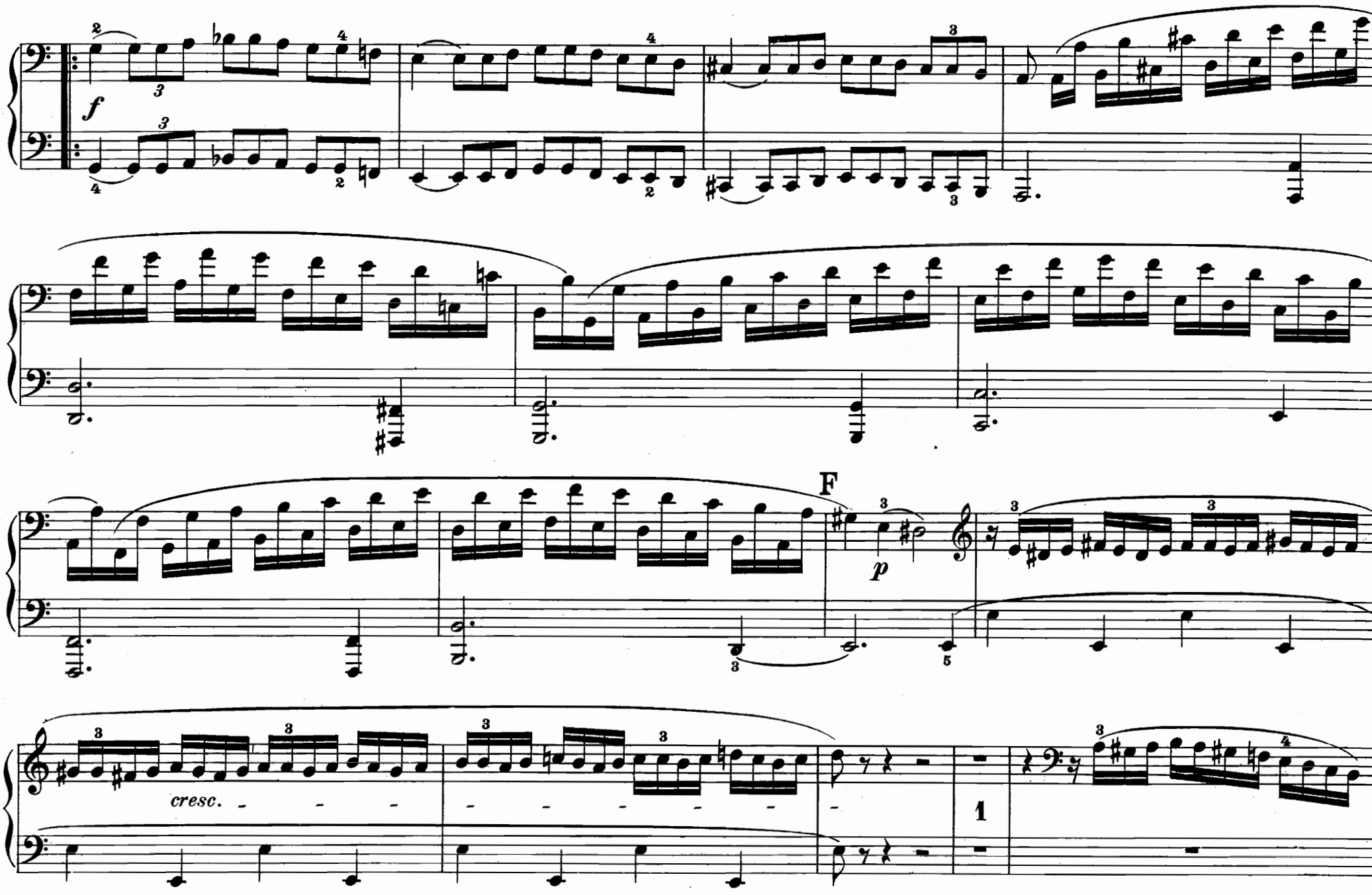
f
F
p
cresc.
1

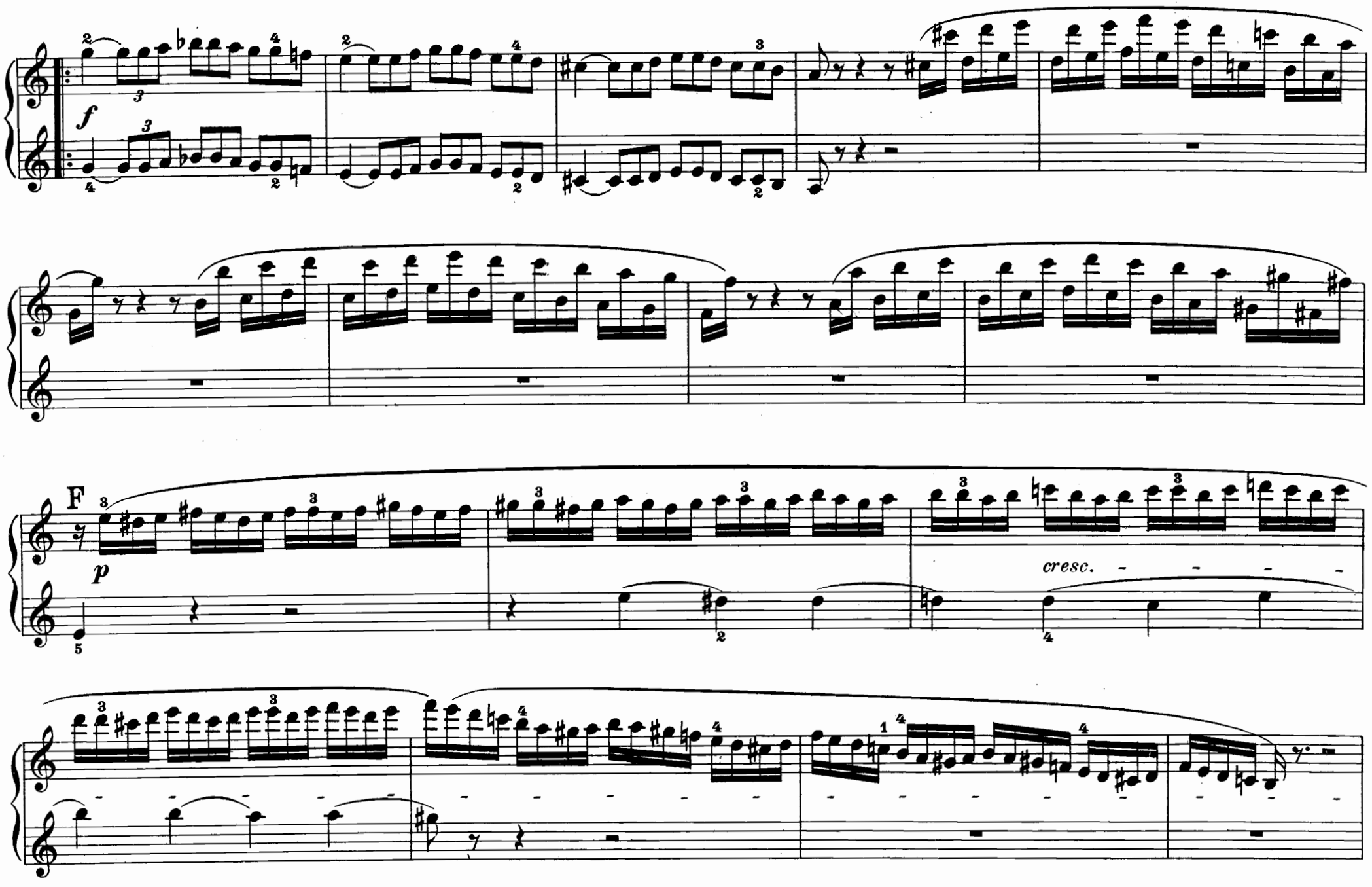
f
F
p
cresc.

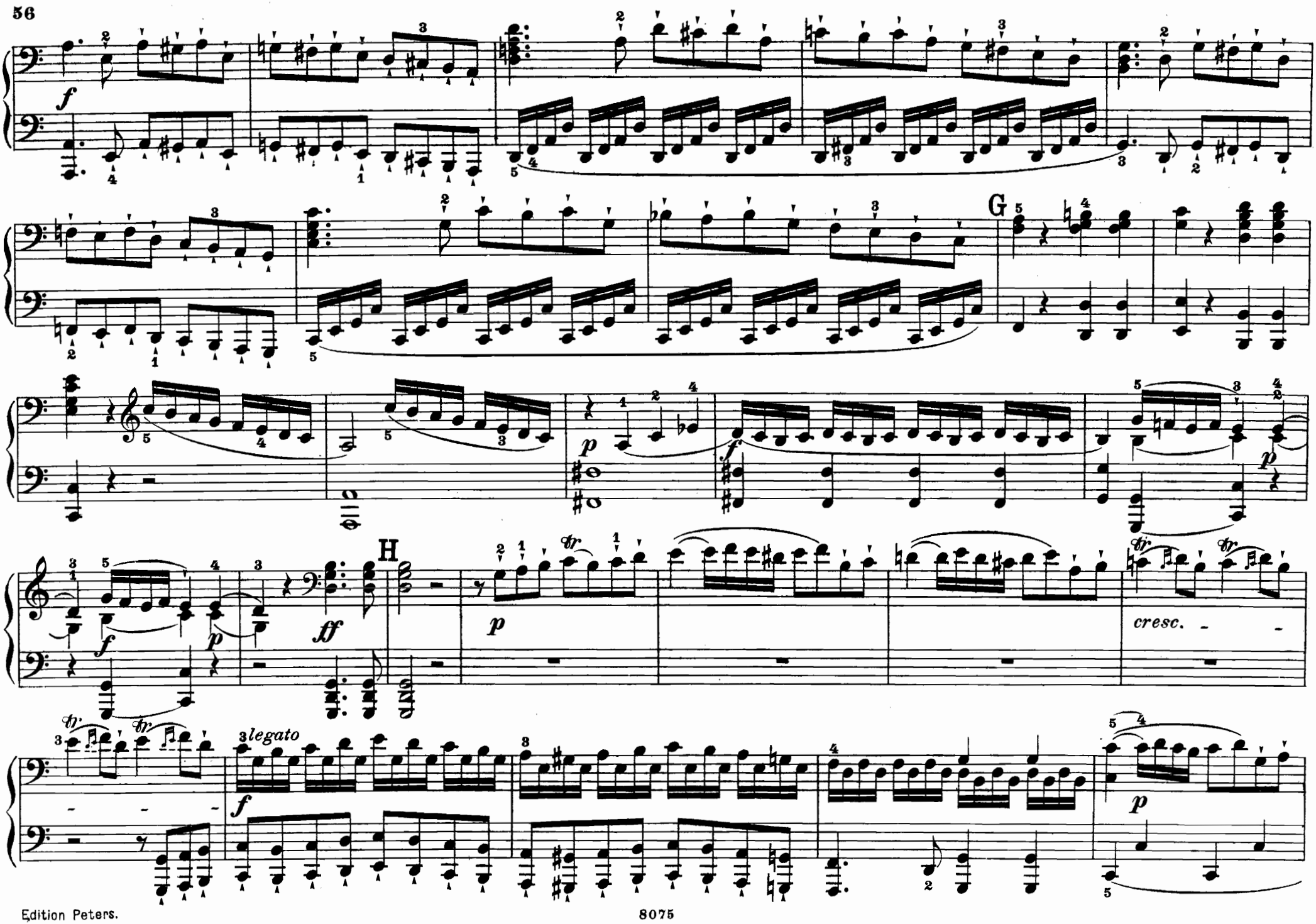
f
G
p
f
p
H
ff
p
cresc.
legato
f
p

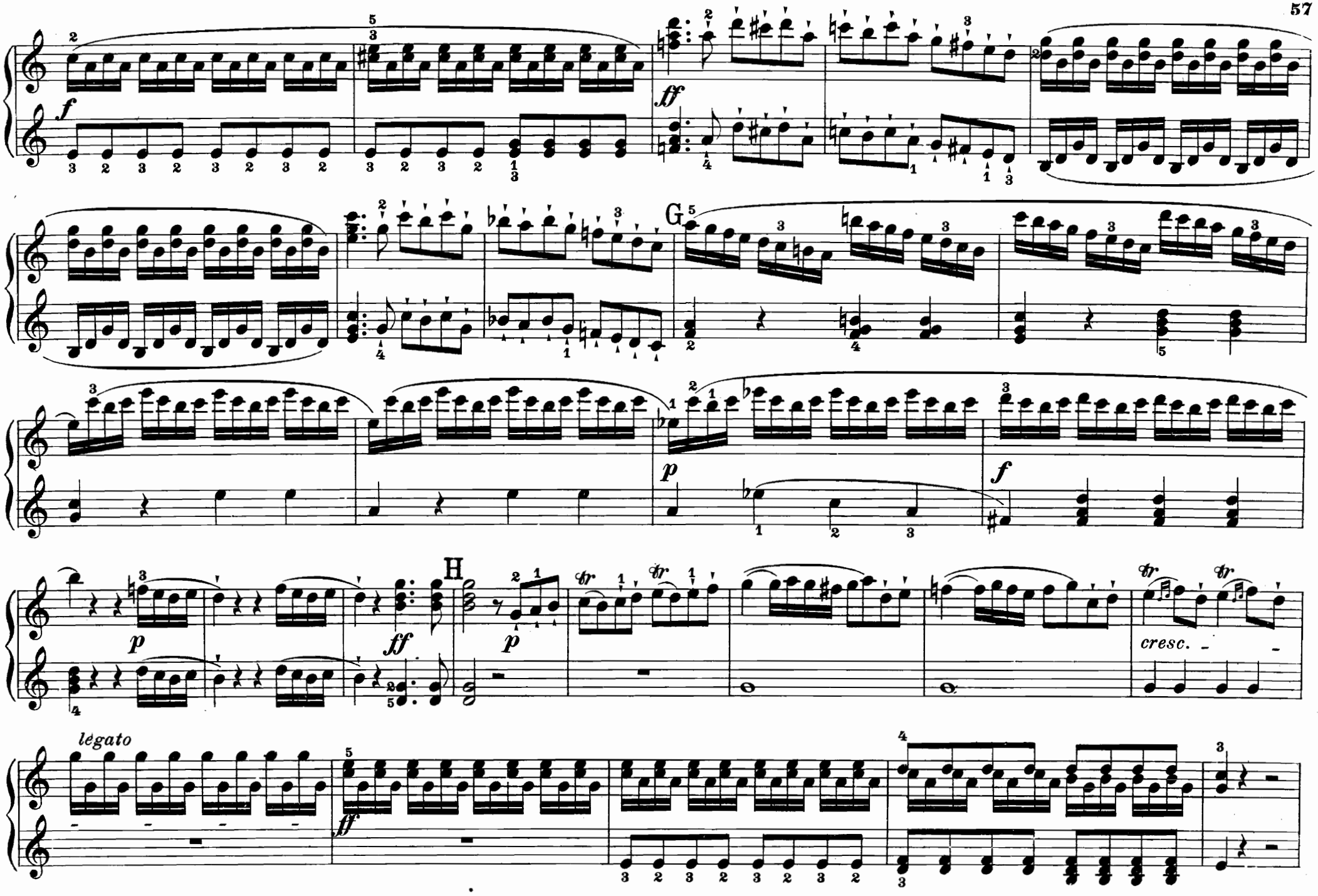
f
ff
G
p
f
H
p
ff
p
cresc.
legato
ff

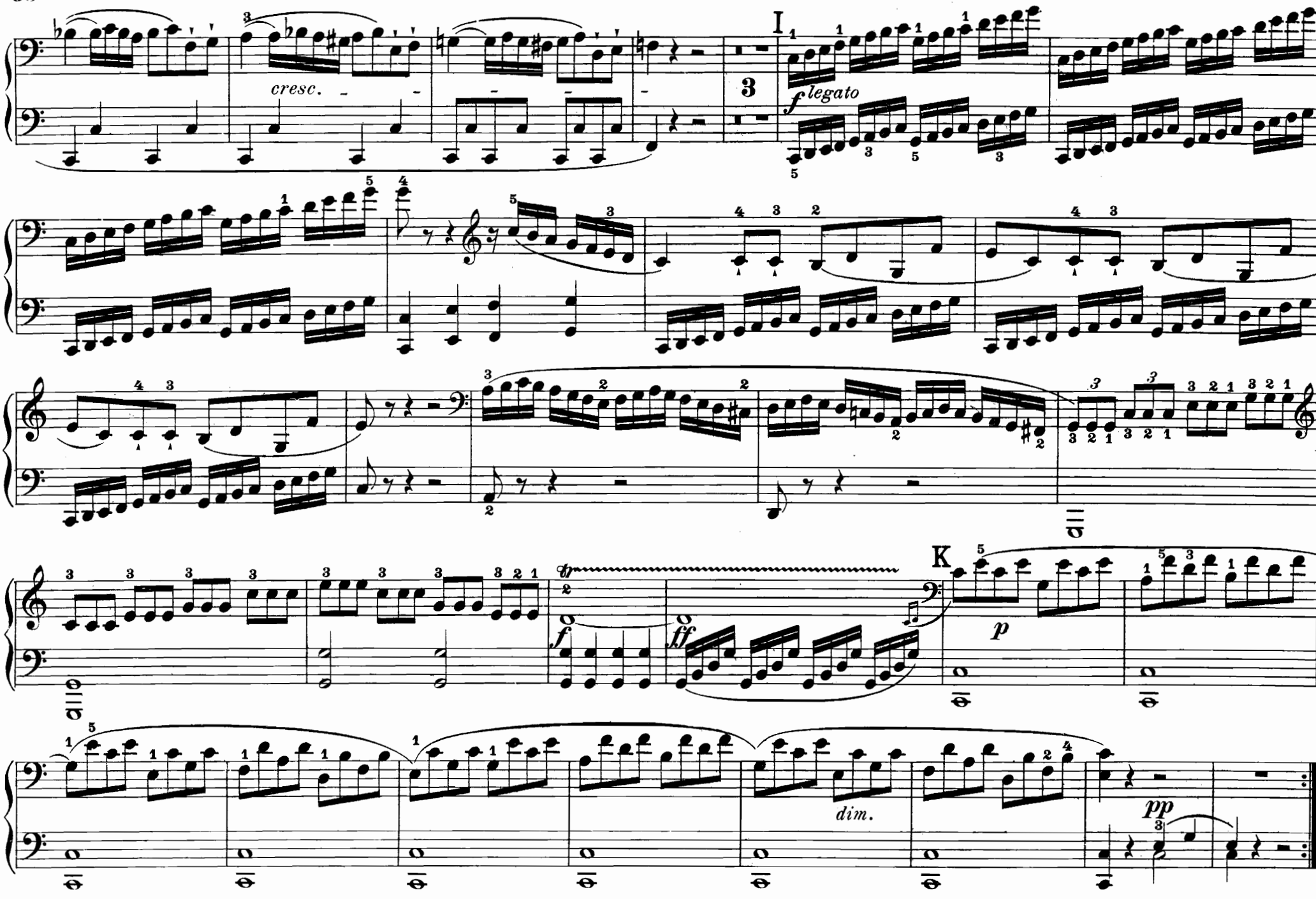
cresc.
I
3
f legato
K
p
f
ff
dim.
pp

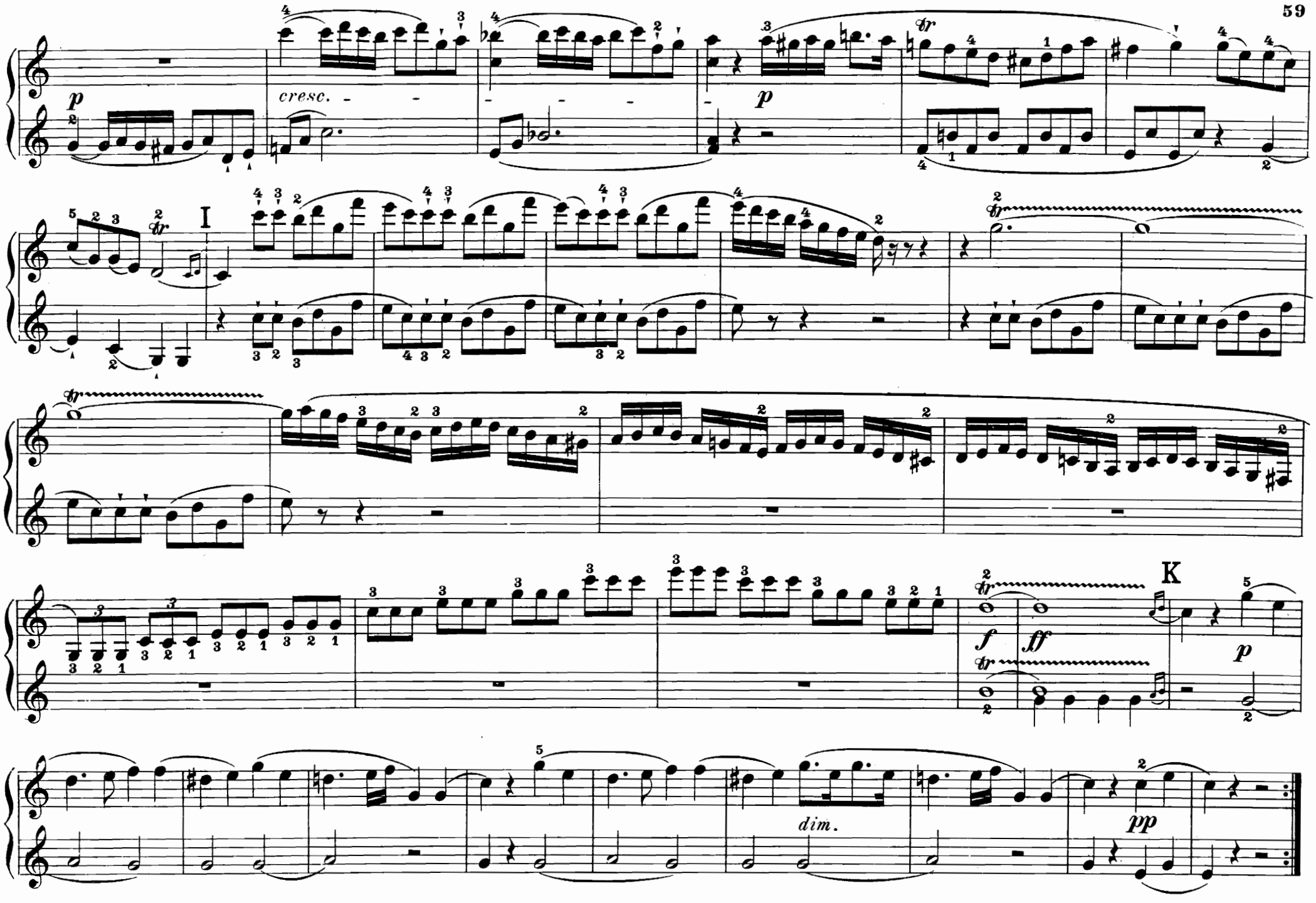
p
cresc.
p
I
K
f
ff
p
dim.
pp

Larghetto con moto.

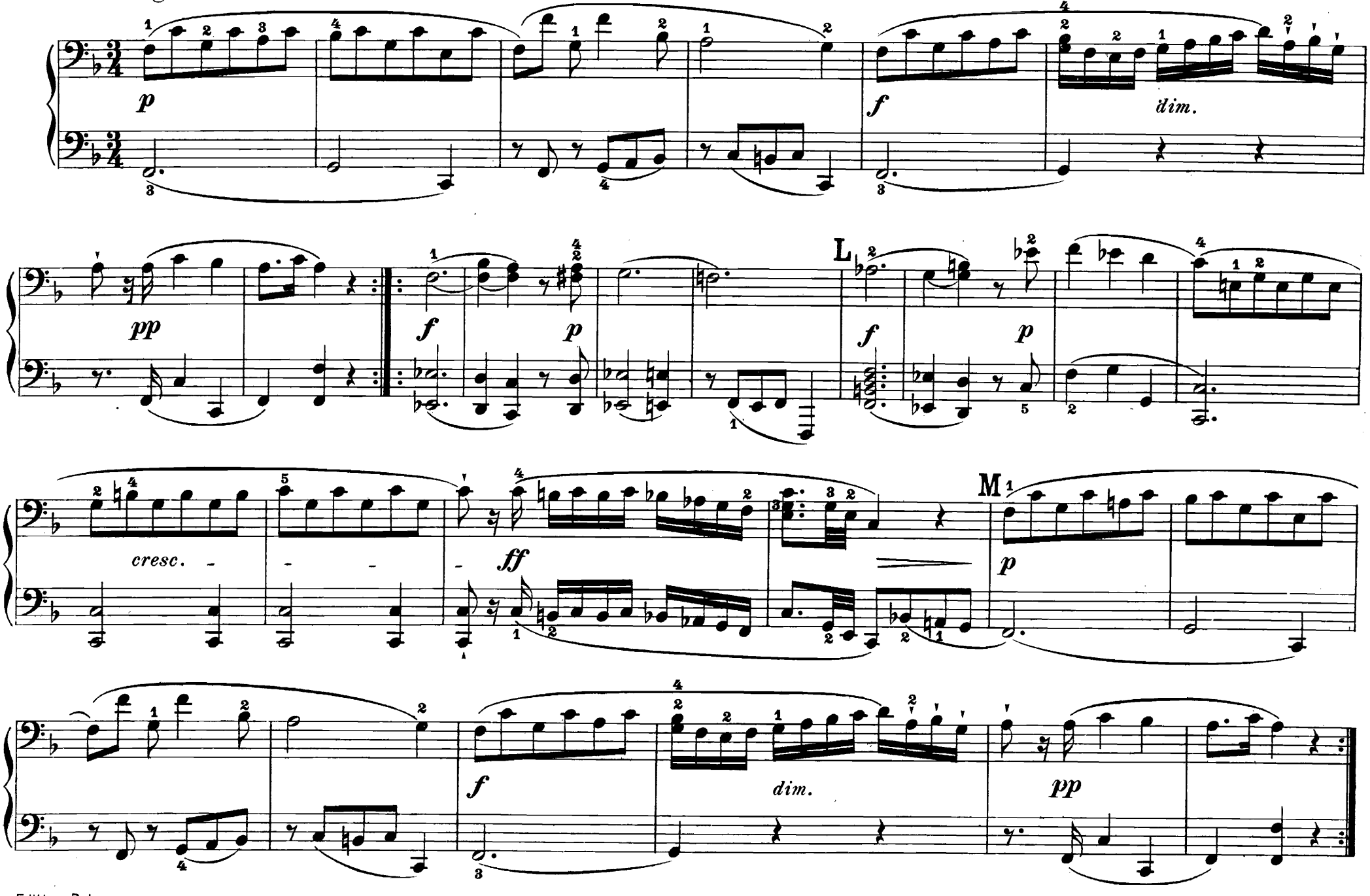

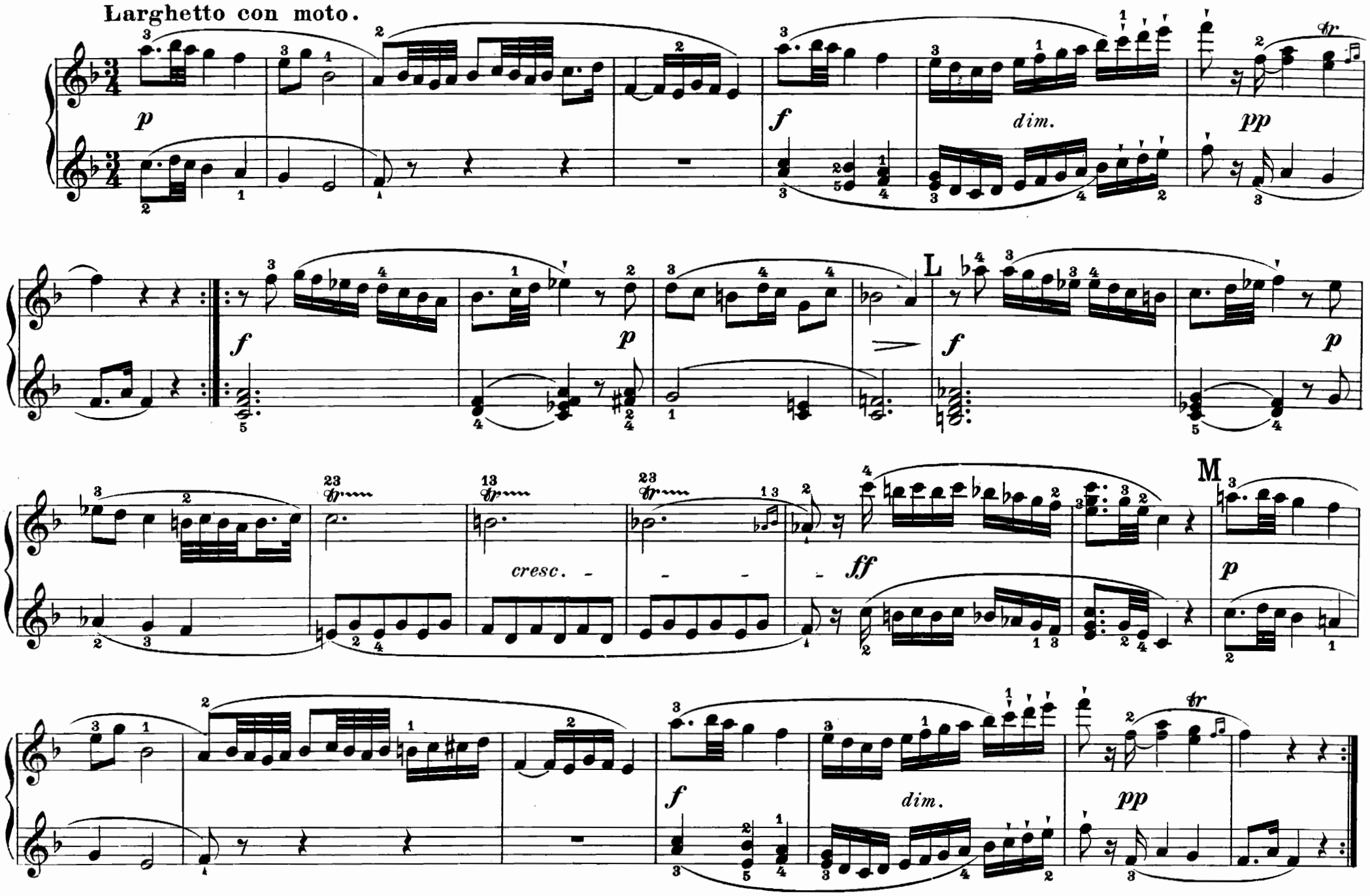
Larghetto con moto.
p
f
dim.
pp
tr
L
M
cresc.
ff

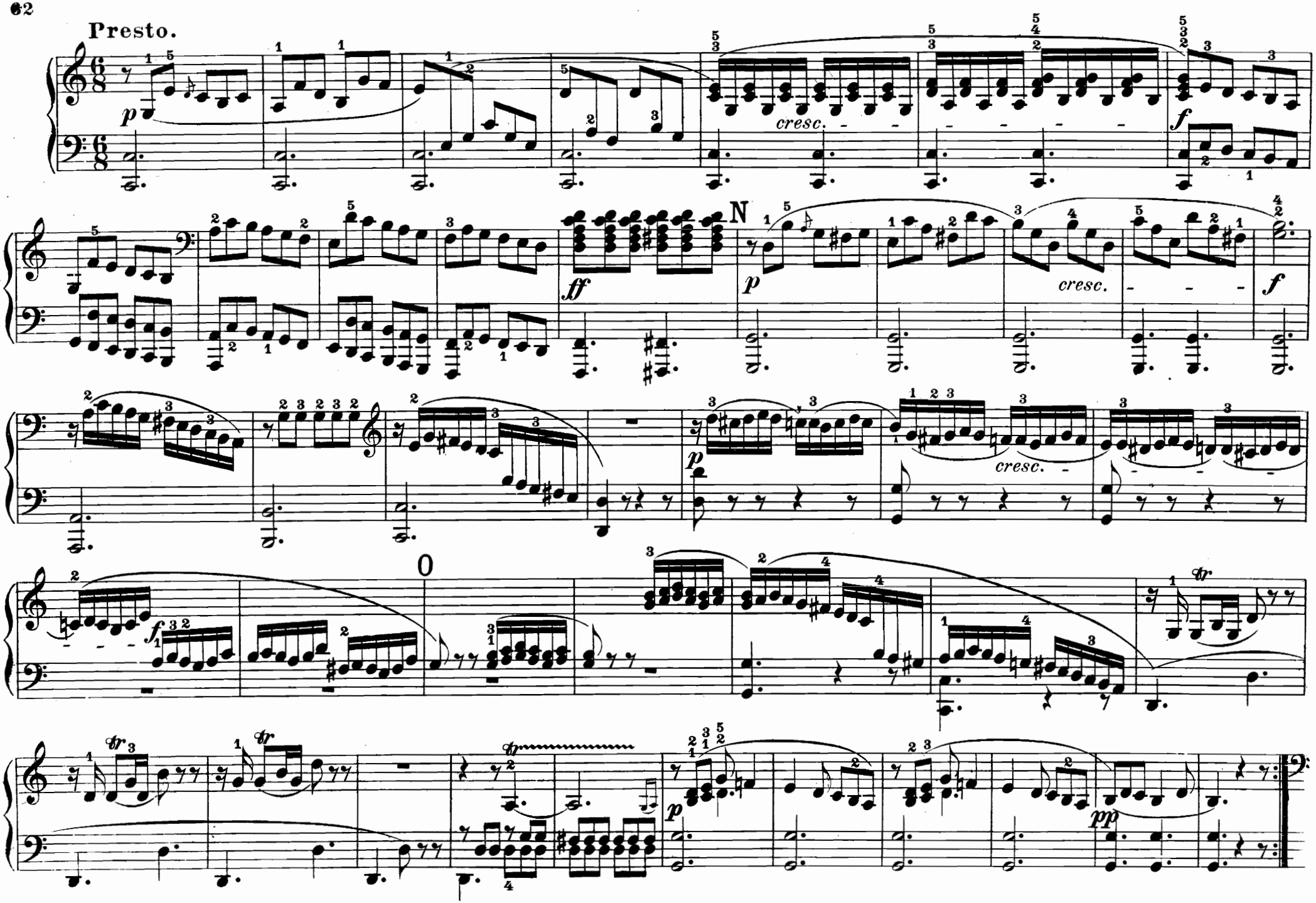
Presto.
p
cresc.
f
ff
N
p
cresc.
f
cresc.
0
f
p
pp

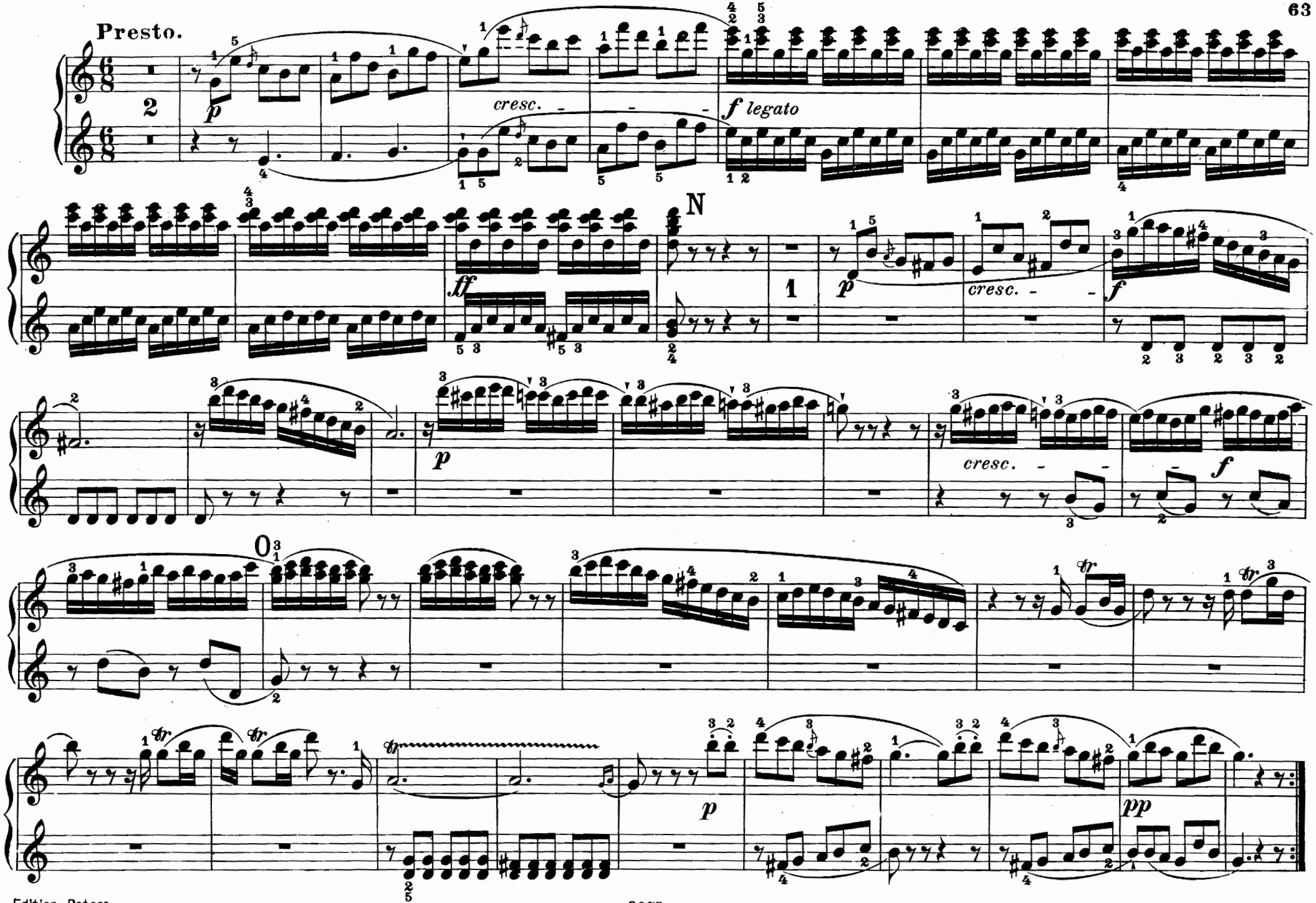
Presto.
cresc.
f legato
ff
N
p
cresc.
f
O
p
pp

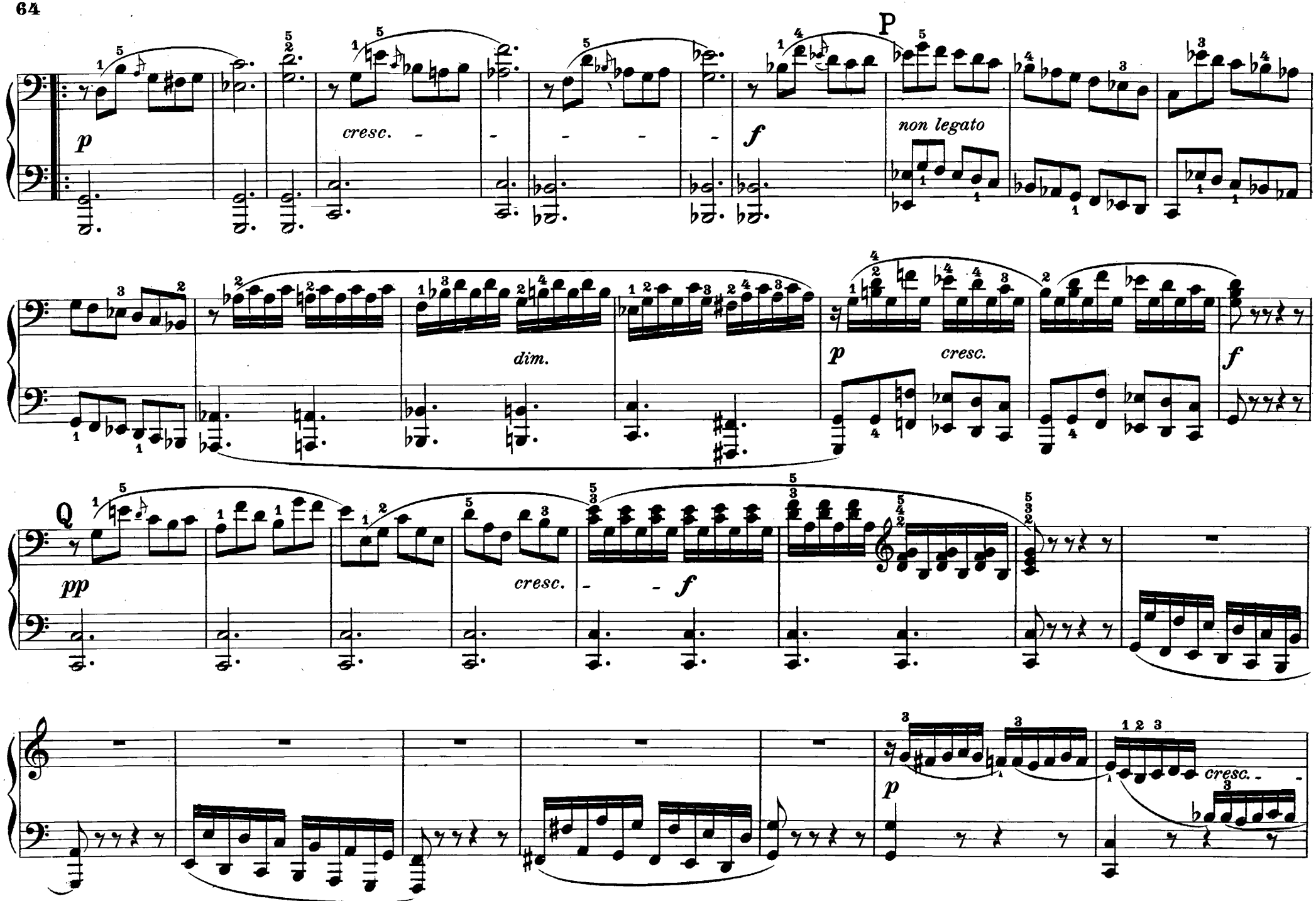
P
p
cresc.
f
non legato
dim.
p
cresc.
f
Q
pp
cresc.
f
p
cresc.

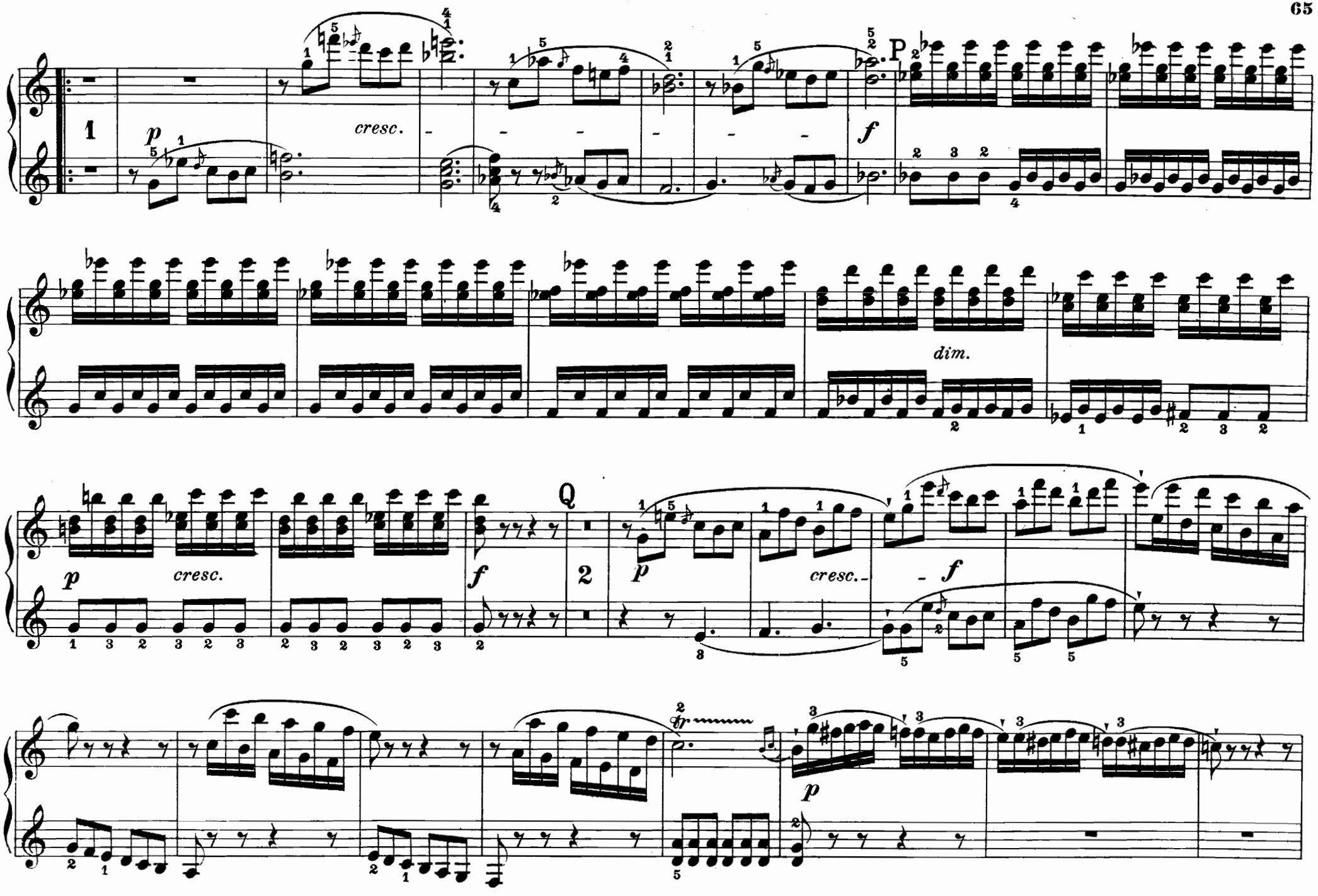
1
p
cresc.
f
P
dim.
p
cresc.
f
Q
2
p
cresc.
f
p

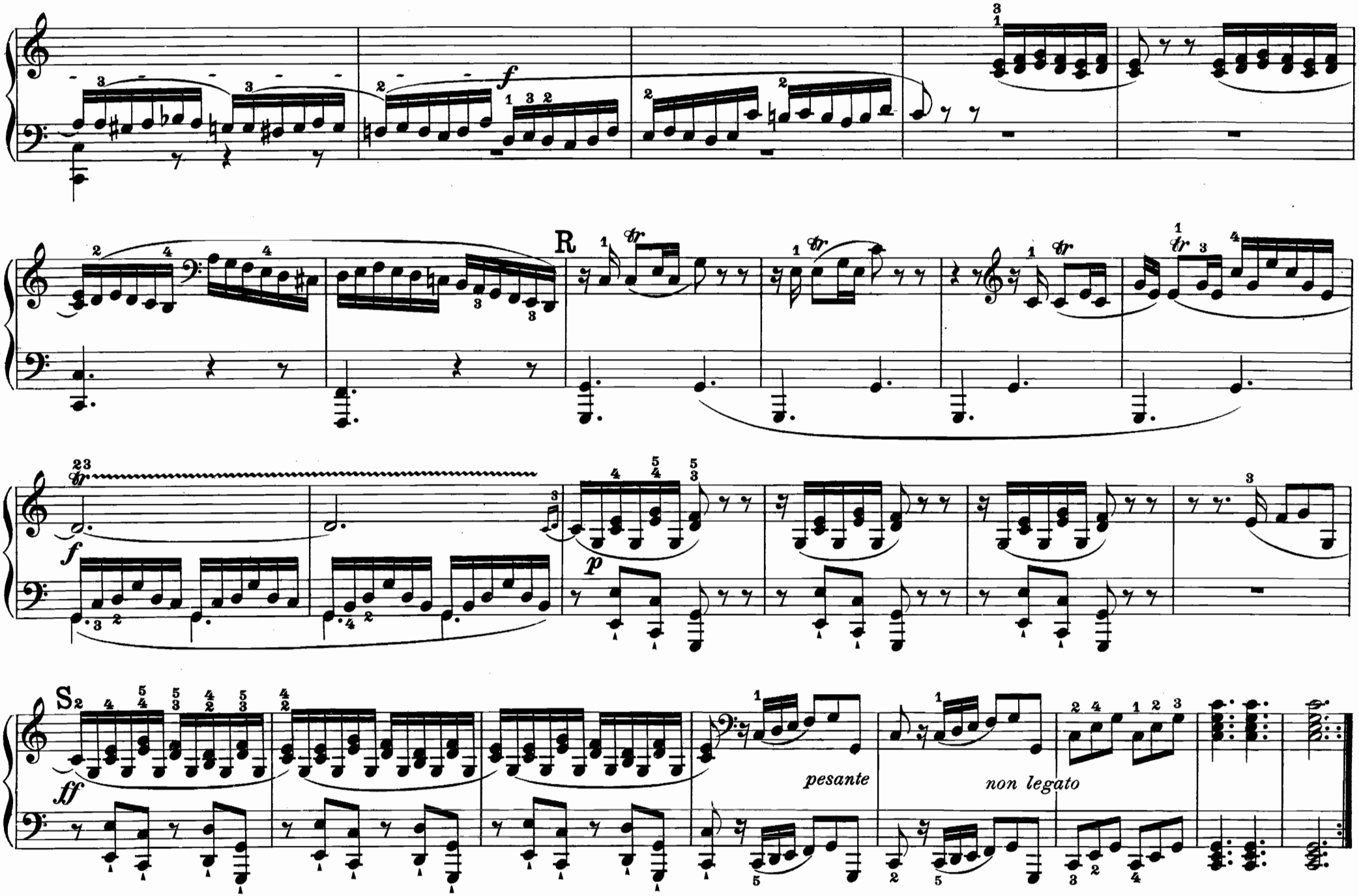
R
S2
pesante
non legato

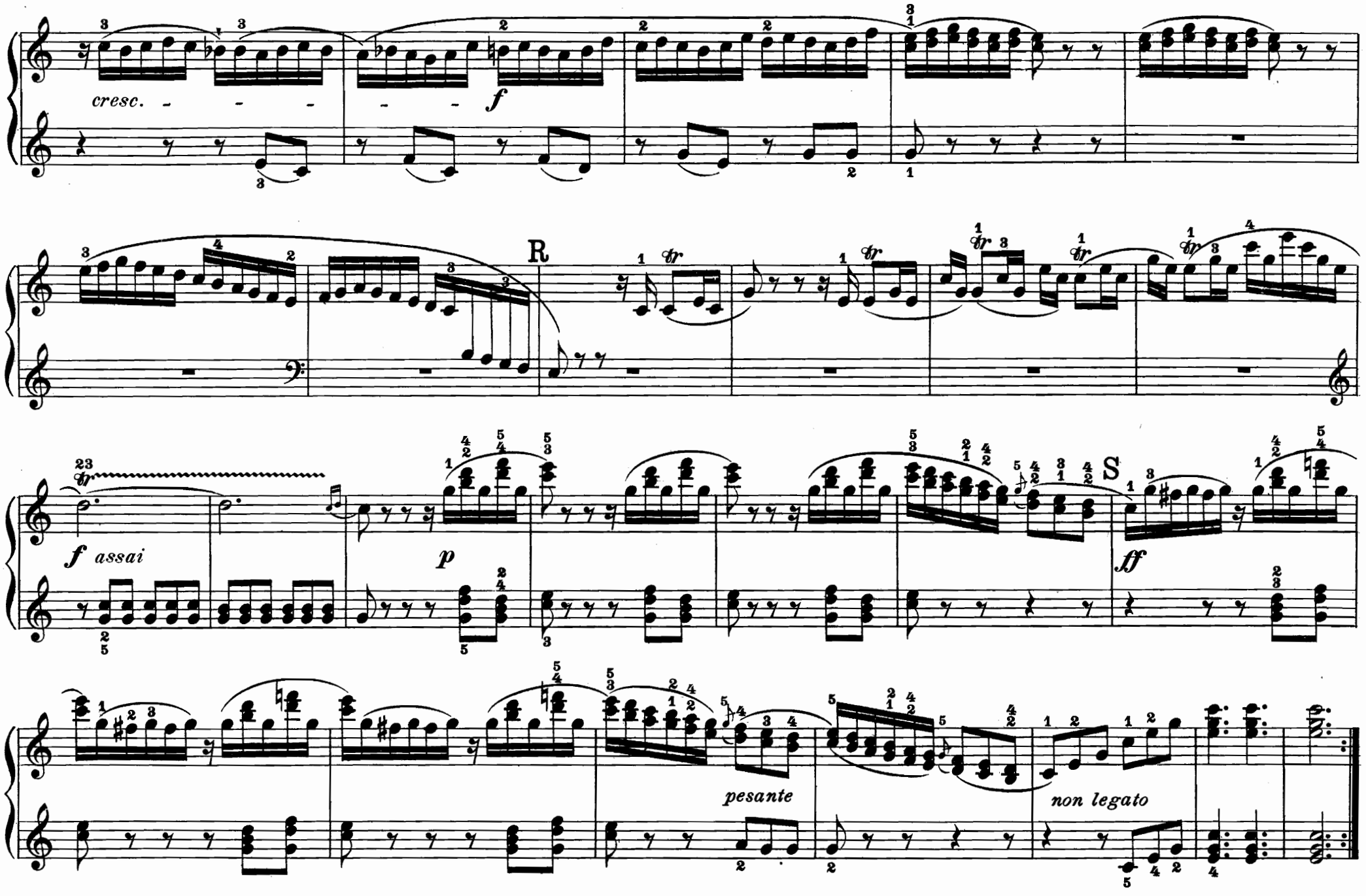
cresc.
f
R
f assai
p
S
ff
pesante
non legato

INHALT.

Nº 1. Sonate Es dur — Mi♭ majeur — E♭ major ..... Pag. 2

Nº 2. Sonate C dur — Ut majeur — C major ..... " 22

Nº 3. Sonate Es dur — Mi♭ majeur — E♭ major ..... " 36

Nº 4. Sonate C dur — Ut majeur — C major ..... " 50

EDITION PETERS

AUSGEWÄHLTE MUSIK

FÜR KLAVIER ZU VIER HÄNDEN

3108a/b BACH: 6 Brandenbg. Konzerte ⟨Reger⟩.
285 BEETHOVEN: Original-Komposit.
9/10 BEETHOVEN: Symphonien.
3654 BRAHMS: Op. 15 Konzert D moll.
3659 BRAHMS: Op. 23 Schumann-Variat.
3693 BRAHMS: Op. 34 Quintett F moll.
3665 BRAHMS: Op. 39 Walzer.
3043a/b BRAHMS: Symphonien.
3800a/c BRUCKNER: Symphonien ⟨Singer⟩.
2430 GRIEG: Op. 11 Konzert-Ouvertüre.
2505 GRIEG: Op. 16 Konzert A moll.
2700 GRIEG: Op. 27 Streich-Quart. G m.
2419 GRIEG: Op. 34 Elegische Melodien.
2056 GRIEG: Op. 35 Norwegische Tänze.
2156 GRIEG: Op. 37 Walzer-Capricen.
2266 GRIEG: Op. 40 Holberg-Suite.

2432 GRIEG: Op. 46 Peer Gynt-Suite I.
2663 GRIEG: Op. 55 Peer Gynt-Suite II.
2697 GRIEG: Op. 56 Sigurd Jorsalfar.
2857 GRIEG: Op. 64 Symphonische Tänze.
2591a/b HÄNDEL: 12 Orgel-Konzerte.
186a/d HAYDN: 24 Symphonien.
3081 MAHLER: 5. Symphonie ⟨Singer⟩.
1715 MENDELSSOHN: Original-Komposit.
1716a/b MENDELSSOHN: Symphonien.
2465 MOSZKOWSKI: Walzer.
2125 MOSZKOWSKI: Spanische Tänze.
2777 MOSZKOWSKI: Polnische Volkstänze.
2992 MOSZKOWSKI: Neue spanische Tänze.
12 MOZART: Original-Kompositionen.
187a/b MOZART: 12 Symphonien.
3111 REGER: Op. 94 Sechs Klavierstücke.

3217 REGER: Op. 108 Symphonischer Prolog.
3381 REGER: Op. 130 Ballett-Suite.
155a/c SCHUBERT: Original-Kompositionen.
719 SCHUBERT: Tänze.
1892 SCHUBERT: Symphonien.
2355 SCHUMANN: Op. 54 Konzert A moll.
2347 SCHUMANN: Original-Kompositionen.
2348 SCHUMANN: Symphonien.
2704 SINDING: Op. 21 Symphonie D moll.
2868 SINDING: Op. 35 Suite.
3054 SINDING: Op. 71 Acht Klavierstücke.
2701 SMETANA: Aus meinem Leben.
3461 VOLKMANN: Op. 11 Bilderbuch.
3464 VOLKMANN: Drei Serenaden.
3436 WAGNER: Siegfried-Idyll ⟨Singer⟩.
188a WEBER: Original-Kompositionen.

UNTERRICHTS-WERKE

3349 BERENS: Op. 62 Übungen.
1323 CLEMENTI: Original-Sonaten.
2440a DIABELLI: Op. 24, 54, 58, 60, Sonatin.
2443a/b DIABELLI: Op. 32, 33, 37, 38, 73, Sonat.
2442 DIABELLI: Melodische Übungsstücke.
2441 DIABELLI: Sonaten und Rondeau.
2440b DIABELLI: Op. 163 Jugendfreuden.
3306 GRIEG: Gratulanten kommen.
2720 LEHRER UND SCHÜLER.
1011 LOESCHHORN: Op. 51 Tonbilder.
2136 LOESCHHORN: Op. 182 Kinderst.
2752/54 MEISTER FÜR DIE JUGEND.
2165a/b SCHMITT, Jac.: Op. 208, 209, Sonatin.
1330 WOHLFAHRT, H.: Op. 87 Kinderfrd.
3473 WOHLFAHRT, H.: Klavierfreund.

FÜR ZWEI KLAVIERE ZU VIER HÄNDEN

2200a/b BACH: 2 Konzerte C, C moll.
2912 BACH: Konzert D moll.
2894a/e BEETHOVEN: 5 Konzerte.
2951 BEETHOVEN: Op. 20 Septett.
3033a/i BEETHOVEN: Symphonien ⟨Singer⟩.
3655 BRAHMS: Op. 15 Konz. D moll ⟨Sauer⟩.
3662 BRAHMS: Op. 34 bis Sonate n. d. Quint.
3667 BRAHMS: Op. 39, 5 ausgew. Walzer.
2895a/b CHOPIN: 2 Konzerte.
2968 CHOPIN: Op. 22 Polonaise.
1914 CHOPIN: Op. 73 Rondo *(Original)*.

1982 CLEMENTI: Sonaten *(Original)*.
3741 FRANCK: Symphonische Variationen.
2164 GRIEG: Op. 16 Klavier-Konzert A moll.
2494 GRIEG: Op. 51 Romanze m. Variationen.
3724 HENSELT: Op. 16 Klavier-Konzert.
2952 HUMMEL: Op. 85 Konzert.
3615 LISZT: 3 Klavierstücke ⟨Sauer⟩.
3606/7 LISZT: Konzerte Es, A ⟨Sauer⟩.
3621/24 LISZT: Symphon. Dichtungen ⟨Singer⟩.
3612 LISZT: Ungarische Phantasie ⟨Sauer⟩.
2896a/b MENDELSSOHN: 2 Konzerte.

2942 MENDELSSOHN: Op. 22 Capriccio.
3491 MENDELSSOHN: Op. 29 Rondo.
3492 MENDELSSOHN: Op. 43 Serenade.
2984 MOSCHELES: Hommage à Händel.
3254 MOSZKOWSKI: Op. 12 Span. Tänze.
2872 MOSZKOWSKI: Op. 59 Konzert E.
2212 MOZART: Konzert Es.
2897a/c MOZART: Konzert D moll, C, D.
3309a/d MOZART: Konzert A, Es, B, C moll.
1327 MOZART: Sonate D u. Fuge *(Original)*.
3169 MOZART: Sonate F dur ⟨Reinecke⟩.

3467a/c MOZART: 3 Symphonien ⟨Singer⟩.
1898 REINECKE: Improv. üb. Gluck *(Orig.)*.
1171 RUBINSTEIN: Op. 25 Konzert E.
3378 SCHÖNBERG: Op. 16, 5 Orchesterst.
3077a SCHUBERT: Symph. C dur ⟨Singer⟩.
3077b SCHUBERT: Symph. H moll ⟨Singer⟩.
2362 SCHUMANN: Andante. u. Variat.
2898 SCHUMANN: Op. 54 Konzert.
3213 STOJOWSKI: Op. 23 Rhapsodie.
3437a/b WAGNER: Auserles. Stücke ⟨Reger⟩.
2899 WEBER: Op. 79 Konzertstück.

C. G. Naumann G. m. b. H., Leipzig