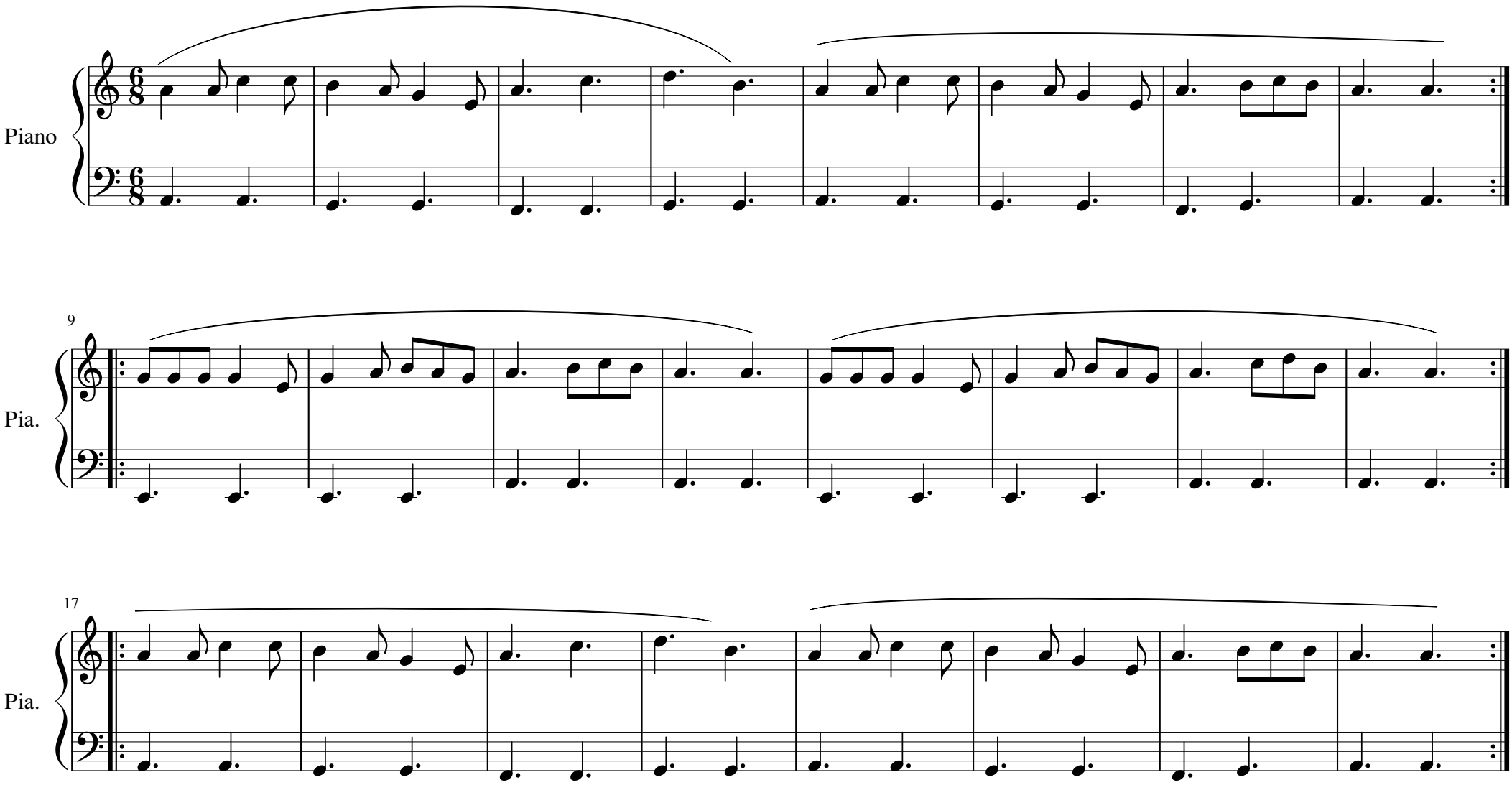# Goëland