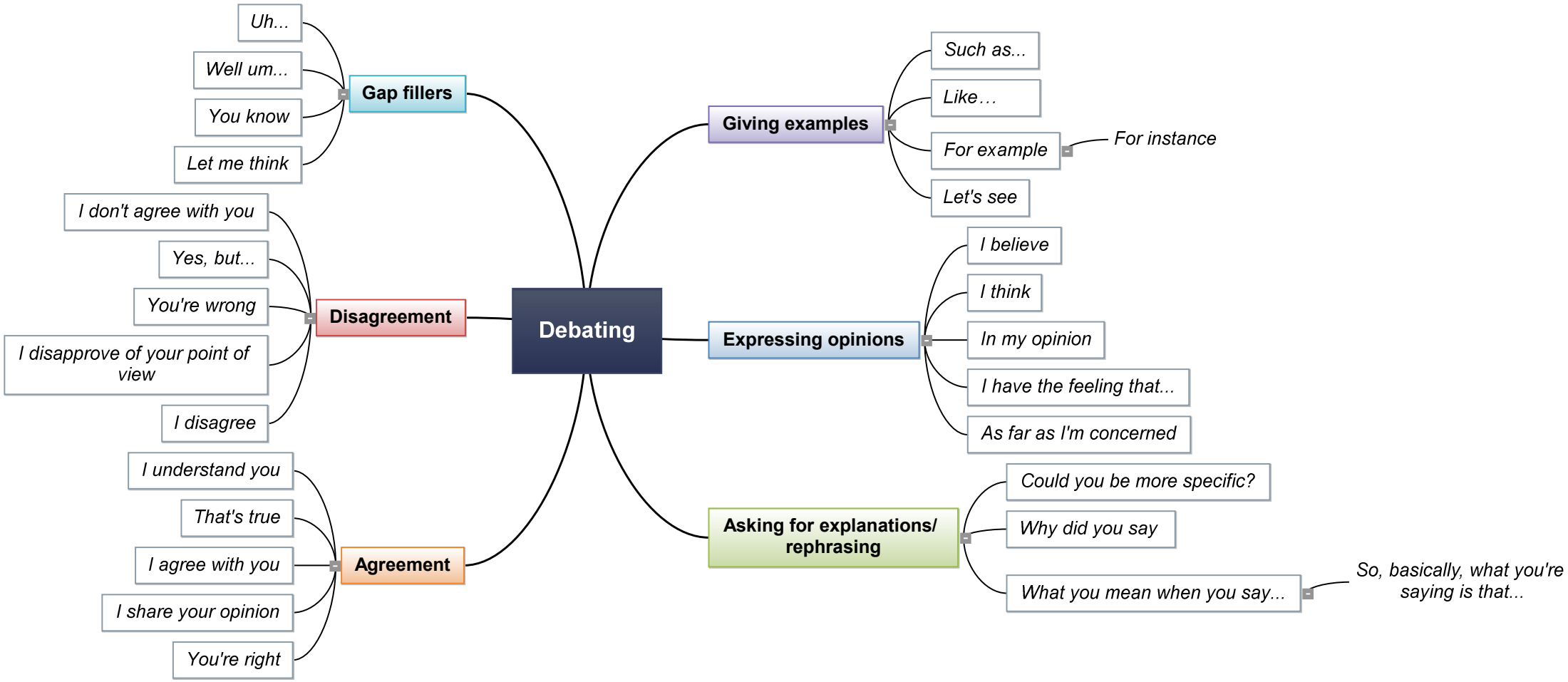
Debating
Gap fillers
Uh...
Well um...
You know
Let me think
Disagreement
I don't agree with you
Yes, but...
You're wrong
I disapprove of your point of view
I disagree
Agreement
I understand you
That's true
I agree with you
I share your opinion
You're right
Giving examples
Such as...
Like…
For example
For instance
Let's see
Expressing opinions
I believe
I think
In my opinion
I have the feeling that...
As far as I'm concerned
Asking for explanations/ rephrasing
Could you be more specific?
Why did you say
What you mean when you say...
So, basically, what you're saying is that...