Congo de vert

Transcription : Claire Goujon
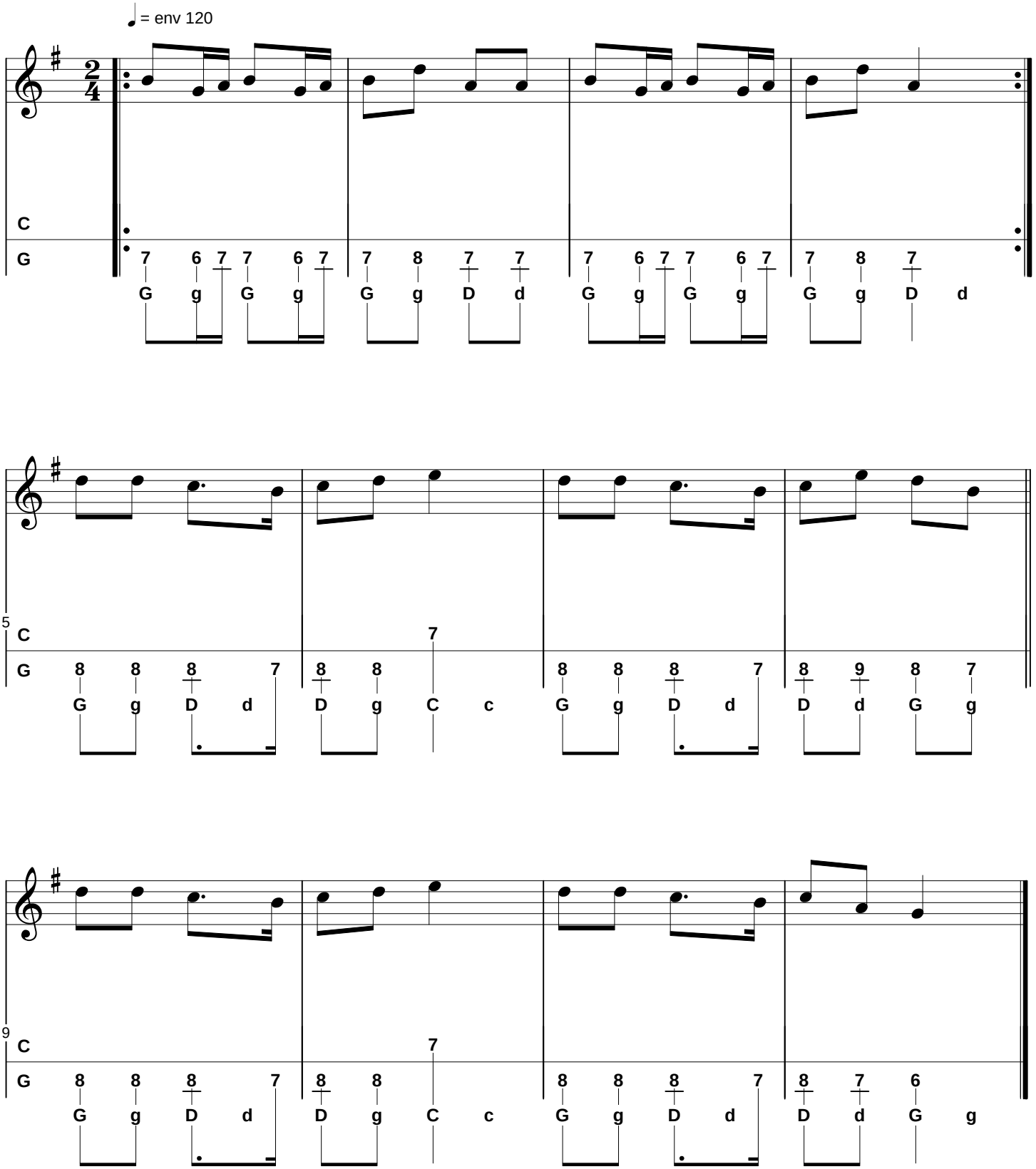
folkadanse.free.fr