BOULANGERE DES PLAINAUDS

Poitou Charentes

Transcription de Jean Bourlier

Traditionnel

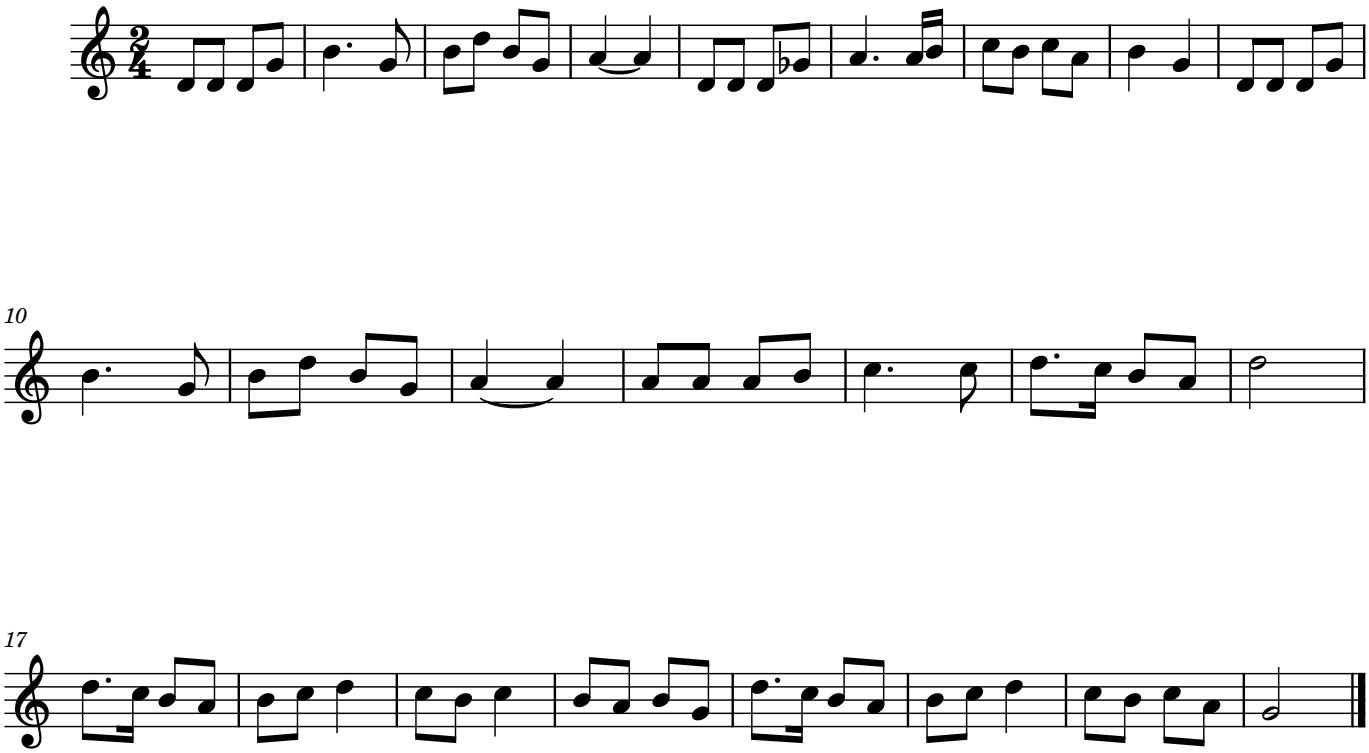

04 juin 2021