La **National Gallery** a vu le jour en 1824 après l'acquisition par le gouvernement britannique d'une collection de 38 peintures qui appartenait à un riche banquier John Julius Angerstein. En 1838, la collection abritée à Pall Mall fût transferrée ici à **Trafalgar Square**.
Aujourd'hui, elle abrite plus de 2,300 œuvres.

Look at your map and be the detectives in the four wings of the museum!

n°51 à n°61 - paintings 1250-1500 13th- to 15th-century paintings

Duccio, Uccello, van Eyck, Lippi, Mantegna, Botticelli, Dürer, Memling, Bellini

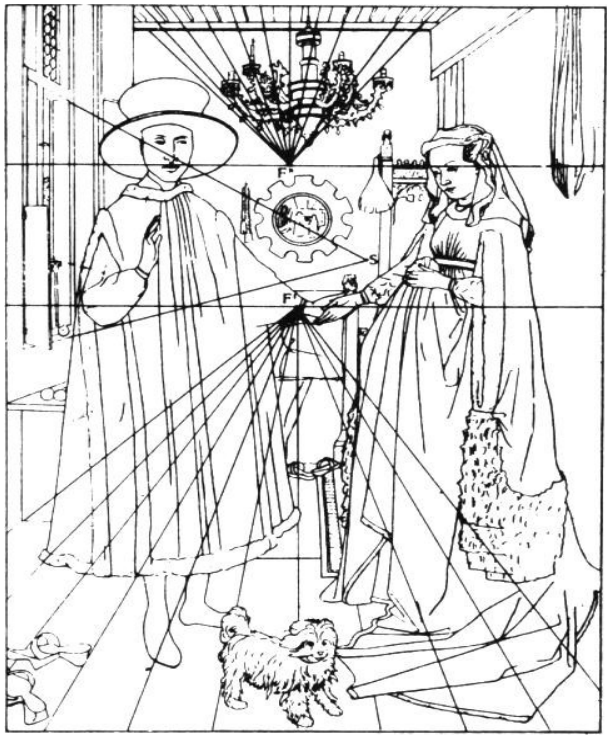

What is the name of the artist and the date of the painting?

_____

What can you see?_____

_____

---

to hold hands: se tenir par la main

n°2 to n°14 paintings 1500-1600 16th-century paintings: Leonardo, Cranach, Michelangelo, Raphael, Holbein, Bruegel, Bronzino, Titian, Veronese

Title of the painting: _____

n°15 to n°32 paintings 1600-1700 17th-century paintings:

Caravaggio, Rubens, Poussin, Van Dyck, Velázquez, Claude, Rembrandt, Cuyp, Vermeer

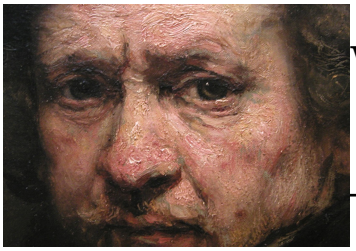

Whose self-portrait is it?

_____

n°33 to n°46 paintings 1700-1900 18th- to early 20th-century paintings:

Canaletto, Goya, Turner, Constable, Ingres, Degas, Cézanne, Monet, Van Gogh

title:_____

painter:_____

date:_____

famous event:_____

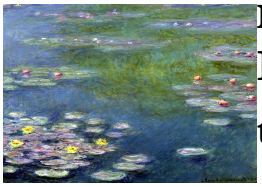

Name of the painter:

In 1918, _____promised a group of paintings to the French nation as a **'monument to peace'**. They are called the '**Water-Lilies**', they continue to captivate visitors almost a century later.

They water-lily series was started during the **First World War**, a time of tragedy for ….....

the **loss*(la perte)* of his wife and son, his declining eyesight, (baisse de sa vue) and the international conflict.**

La forme se dissout de manière abstraite au profit de la lumière et des couleurs. Elle traduit la tragédie de l'histoire personnelle du peintre ainsi en correpsondance avec celle de l'Histoire, celle du début du 20° siècle!

Date of the First World War: _____

Bonus

Look at the paintings and write down:

- **What is the title of the painting?**
- **What is the name of the artist?**
- **When was it painted?**
- **What is its size? (cm? inches?)**

1

2

5(detail)

3

4

Painting n°	Title	Artist's name	Date	Size
1				
2				
3				
4				
5				
Your choice				
Your choice				
Your choice				

Other?				

A2 expression écrite

<u>What's your favourite painting? Why?</u>