

Casa Mila
 Antoni Gaudi
 1900-1910

MODERNISMO, BARCELONE ESPAGNE

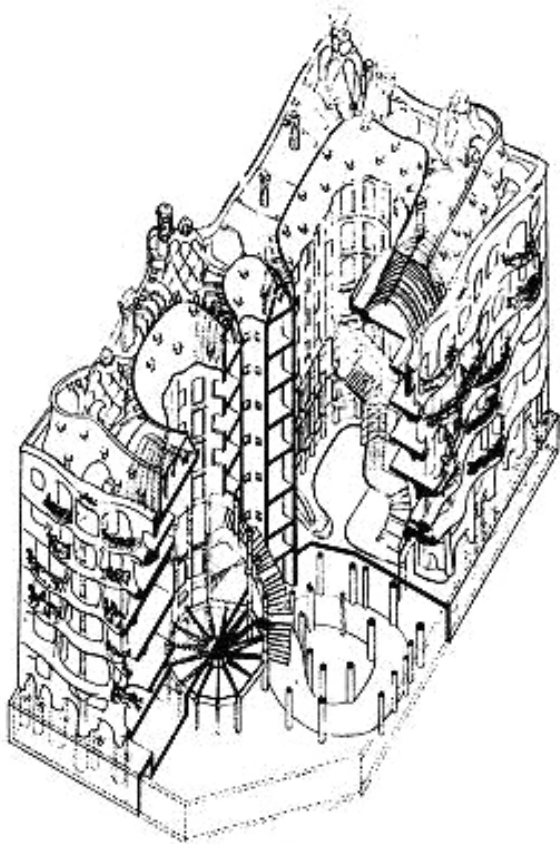

Known as La Pedrera, nickname that refers ironically to the external aspect, very similar to that of an open quarry. With an imposing undulating stone facade and wrought iron balconies formed by recycled elements, La Pedrera is the most innovative building of Gaudi, both for structural design and for decorative elements. Resolved around two large courtyards, in the apartments the structure is made of stone and brick pillars, in a precursor free floor system.

Extrait de <https://www.lapedrera.com/es/la-pedrera/arquitectura-gaudi>