

Ecole de musique de Moulins Communauté
Classe de guitare de Stéphanie Foret

Année scolaire 2007-2008

Travaux d'élèves

Improvisation

Cyril BIANCHI
(Initiation)

This old man

Arrangement pour guitare seule :

Clément LENOIR

(1er cycle)

Singing Ay!

arrangement pour guitare seule :

Julien BAER

(cursus adulte)

Campt our races

Arrangement pour guitare seule :
Justine VENASSON

(2ème cycle)

Traditionnel USA

5

2 3 3 3 0 3 | 0 3 0 | 0 2 2 | 0 2 2

4 3 2 3 | 3 2 3 | 0 0 0 | 0 0 0

9

3 3 3 0 3 | 0 3 0 | 2 1 0 2 | 0 0 2 0

2 0 | 2 0 0 | 3 2 2 | 3 2 0

3 2 3 | 3 2 3 | 2 2 0 | 3 2 0

13

0 0 0 3 | 3 3 3 | 0 0 3 0 | 3

0 0 0 | 0 0 0 | 3 2 2 | 0 0 2

3 3 3 | 3 3 3 | 3 3 3 | 3 3 2

3 3 3 0 3 | 0 3 0 | 2 1 0 2 | 0 0 2 0

2 0 | 2 0 0 | 3 2 2 | 3 2 0

3 2 3 | 3 2 3 | 2 2 0 | 3 2 0

Camptown races

Arrangement pour guitare seule

Marie CHAMPAGNAT

(2ème cycle)

Traditionnel USA

5

9

13

Mickaël

Arrangement pour guitare seule :
Marie GUICHENEY
(2ème cycle)

Negro spiritual

Jolly old saint Nicholas

Arrangement pour guitare seule.

Nicolas FIFRE

(1er cycle)

0 0 0 0 | 3 3 3 | 1 1 1 1 | 0

T | | | | | | | | | | | | | | | |

A **C** | | | | | | | | | | | | | | | |

B 3 2 3 2 | 2 0 2 0 | 0 2 0 2 | 2 2

3 3 3 3 | 3 2 3 2 | 3 2 0 0 | 0 0

5 | | | | | | | | | |

2 2 2 2 | 0 0 1 | 0 1 3 0 | 3 ^

3 3 3 3 | 3 2 3 2 | 0 2 0 0 | 0 2 0

3 3 3 3 | 3 2 3 2 | 3 2 0 0 | 3 2 0

9 | | | | | | | | | |

0 0 0 0 | 3 3 3 | 1 1 1 1 | 0

3 2 3 2 | 2 0 2 0 | 0 2 0 2 | 2 2

3 3 3 3 | 3 2 3 2 | 3 2 0 0 | 0 0

13 | | | | | | | | | |

2 2 2 2 | 0 0 1 | 3 1 3 0 | 1

3 3 3 3 | 3 2 3 2 | 0 2 0 0 | 0

3 3 3 3 | 3 2 3 2 | 3 2 0 0 | 3

Lantururu

*(Instruccion de musica sobre la guitarra
espanola, 1697)*

Transcription de la Tablature :

Jessica de OLIVEIRA - VAILLANT (1er cycle)

Gaspar SANZ

My last Hastings Allmaine

Transcription de la tablature pour luth :

Marine MARTENS

(2ème cycle)

Anonyme XVIème siècle

(Angleterre, Manuscrit Beineke)

Canarie

Anonyme

(In *Delitiae musicae*,

Joachim van den Hove, Utrecht, 1612)

Transcription pour guitare :

Sarah Ferrière (cursus adulte)

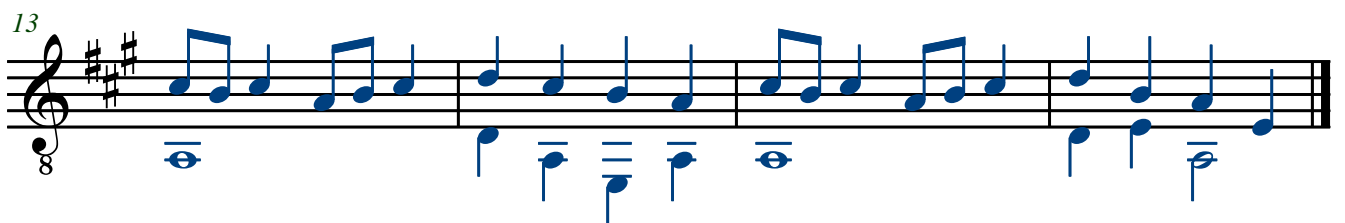
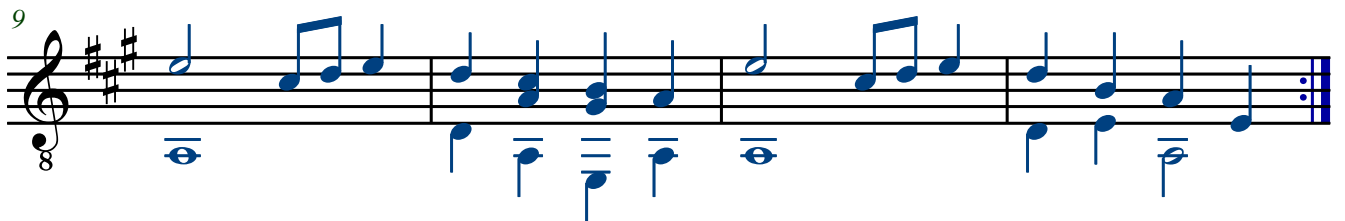
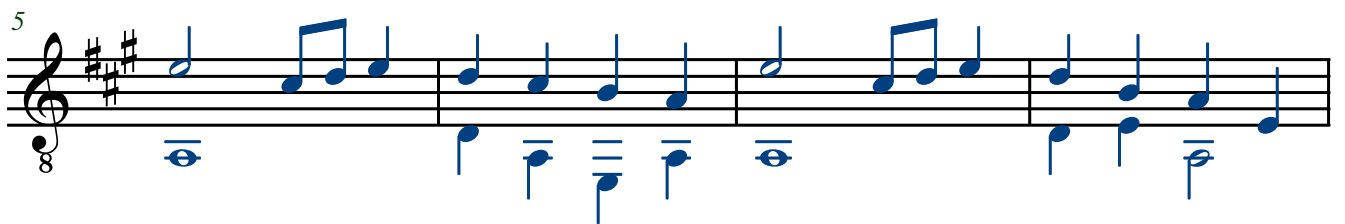
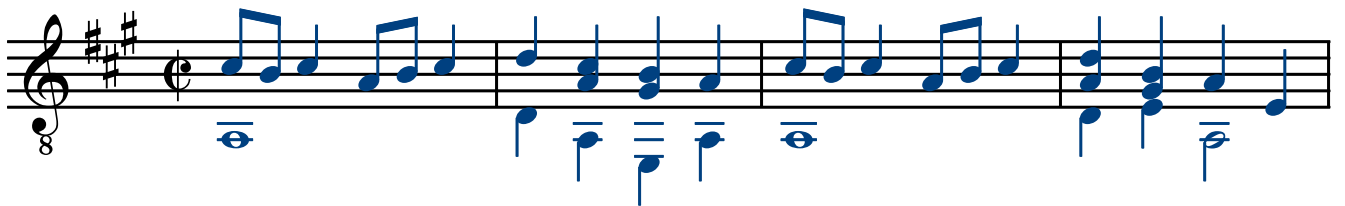

Echo for two lutes

Francis Pilkington

Original pour deux luths renaissance

Transcription pour guitare et orgue : Denis MARION (3ème cycle)

Guitar

Organ

Gtr.

Org.

13

Gtr.

Org.

19

Gtr.

Org.

25

Gtr.

Org.
